TRIBESMAN

1957

MISSISSIPPI BAPTIST HISTORICAL SOCIETY
J. L. BOYD, Custodian
P. O. BOX 392 -:- CLINTON, MISS.

MISSISSIPPI COLLEGE

1957

JERRY DONALD HOLMES • EDITOR-IN-CHIEF
PETER VAN EGMOND • BUSINESS MANAGER

A MOVING FORCE IN LIBERAL ARTS EDUCATION IN THE SOUTH REPRESENTED BY THE 1957 TRIBESMAN

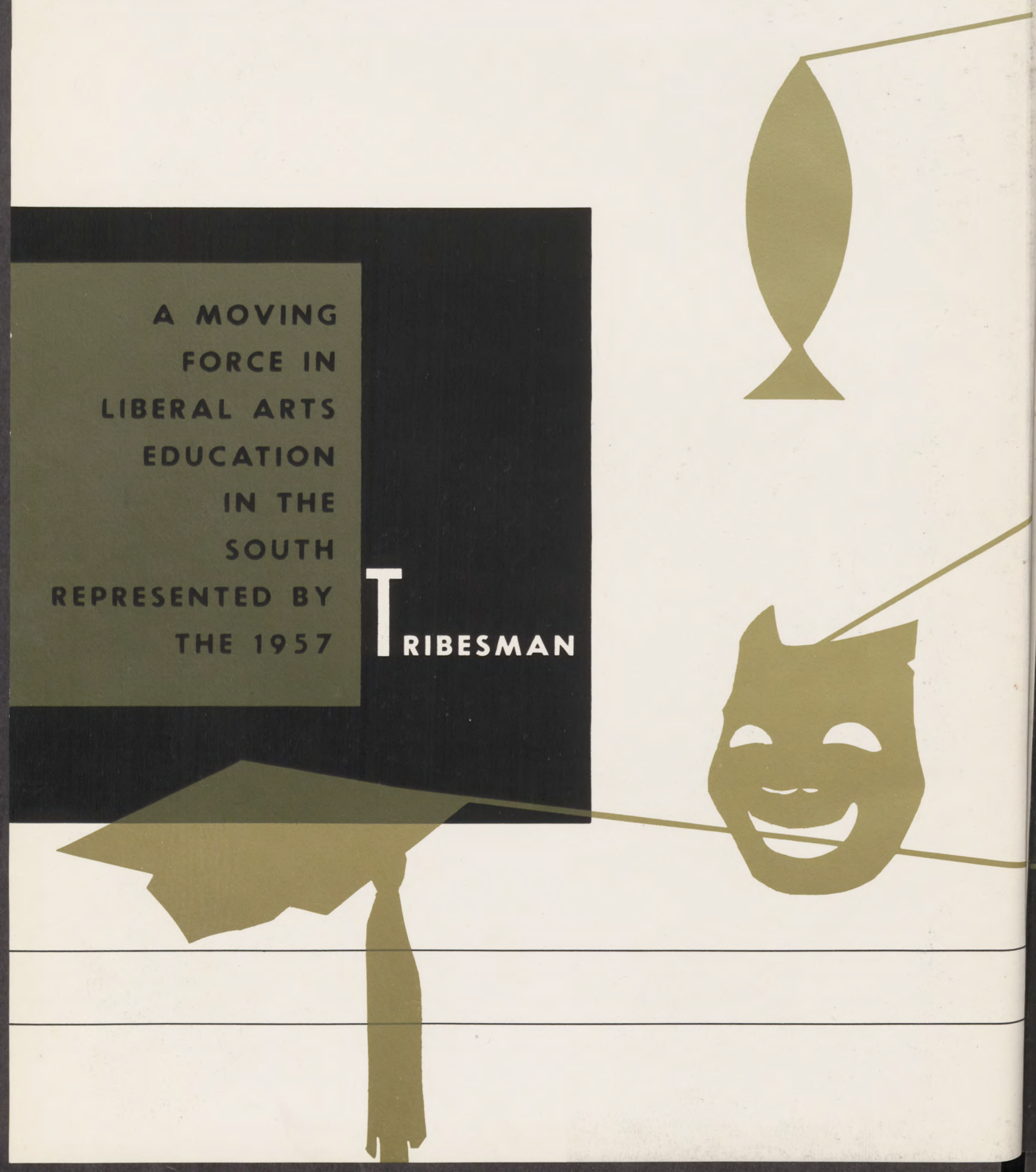

ACTIVITIES—

FOR CAMPUS ENJOYMENT

SPORTS—FOR PHYSICAL

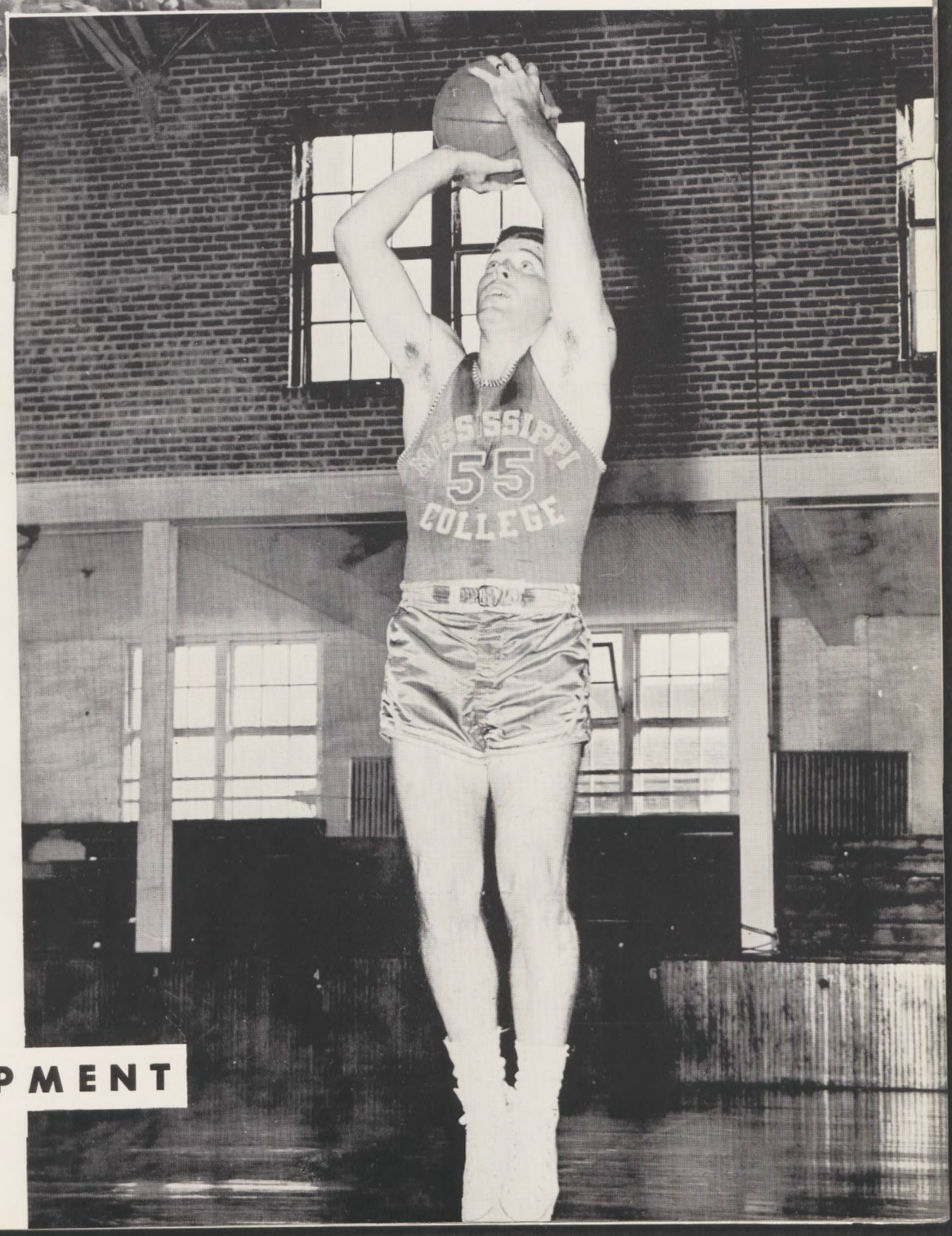

DEVELOPMENT

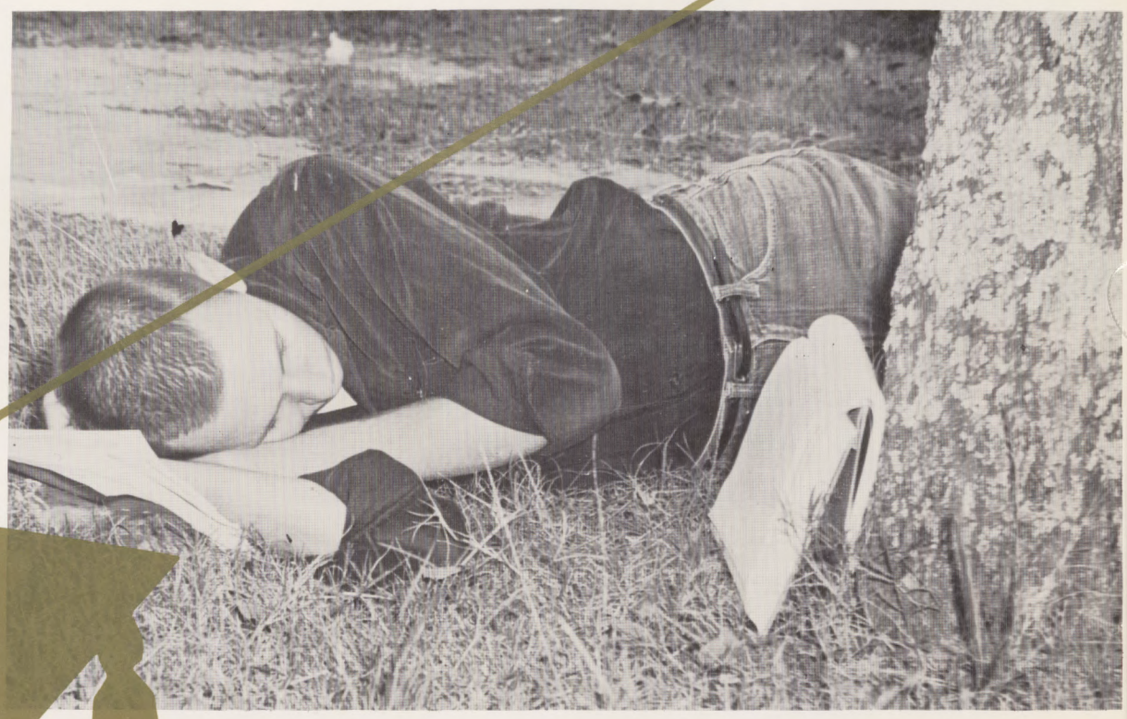

CLASSES—FOR

INTELLECTUAL DEVELOPMENT

THE ARTS—

FOR CULTURAL BROADENING

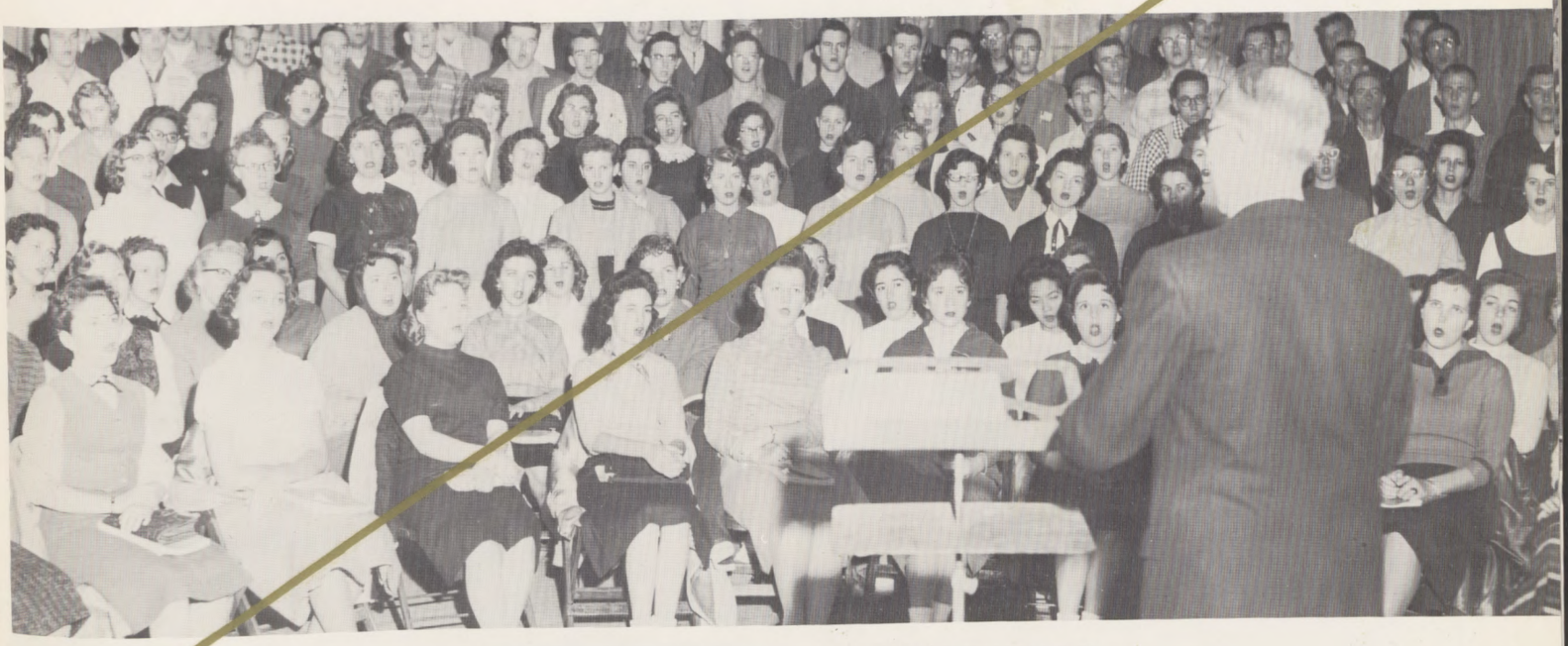

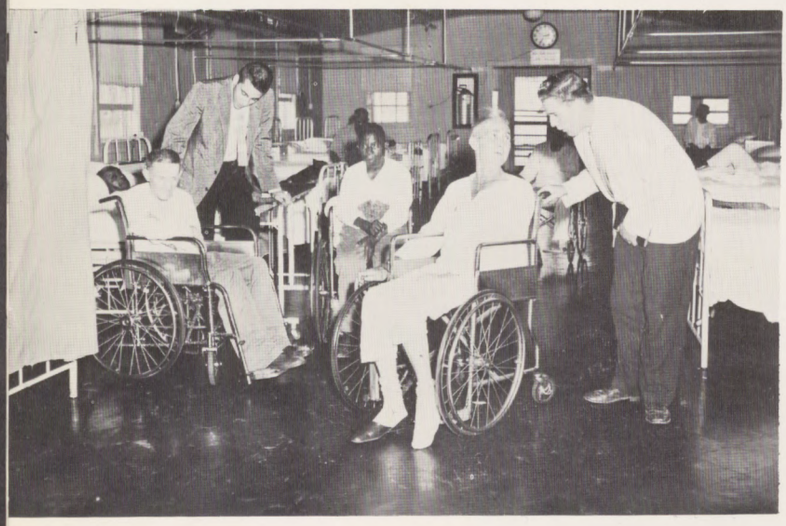

RELIGION—

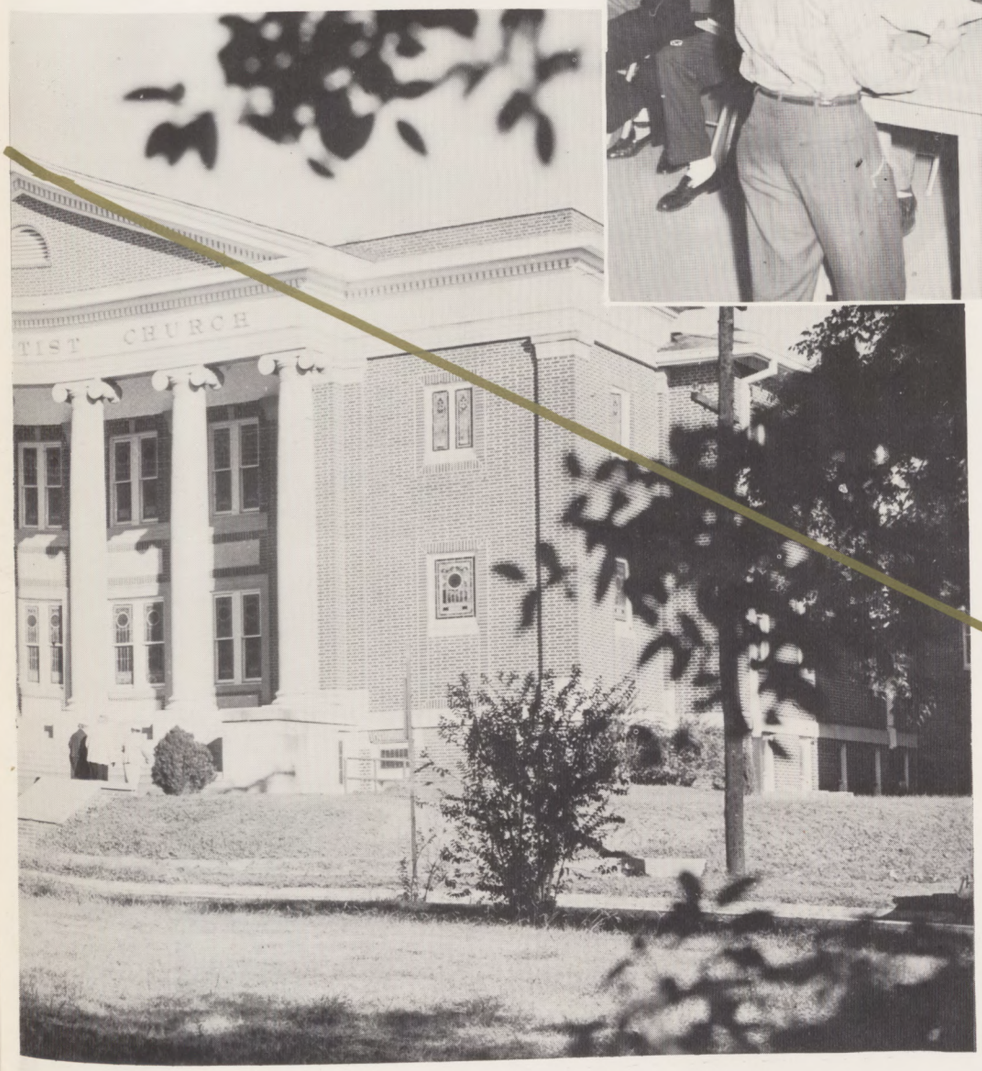

FOR SPIRITUAL GROWTH

DEDICATION

DR. LOUIS EDGAR DOLLARHIDE, JR.

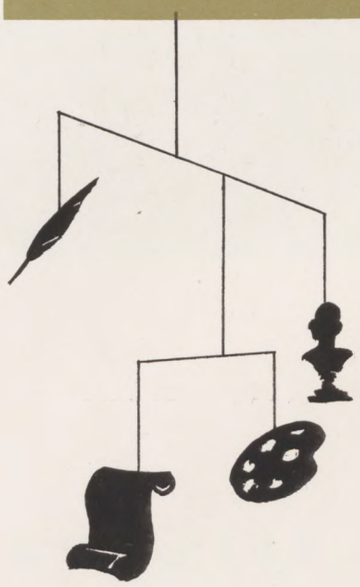

A gentlemen and scholar.

Dignity, understanding, wisdom and humor.

Interest in MC men and women.

Strong in character, sincere in friendship.

An honor to know, a privilege to be associated with.

Dedicated to disposing of mental lethargy among his students.

Those distinctive qualities which few men possess.

Respectfully, we dedicate this book to,

Dr. Louis Edgar Dollarhide, Jr.

of the English department.

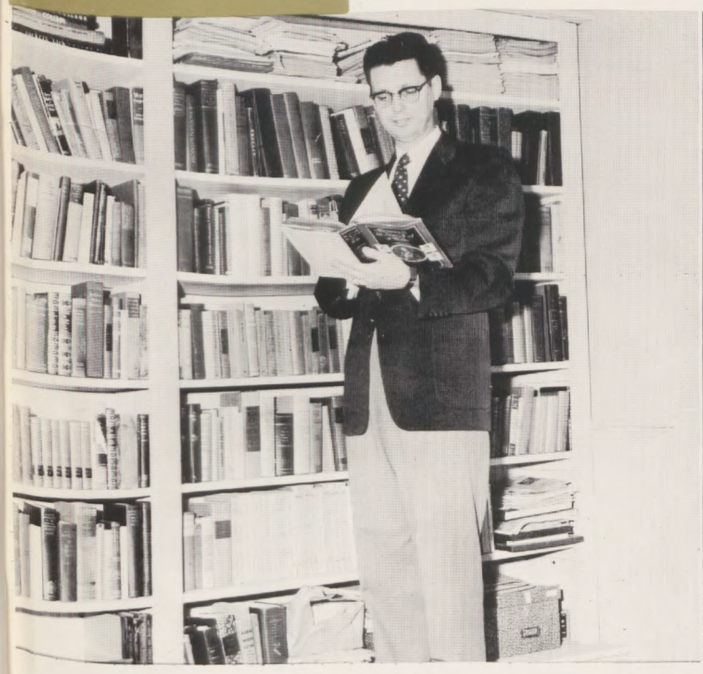

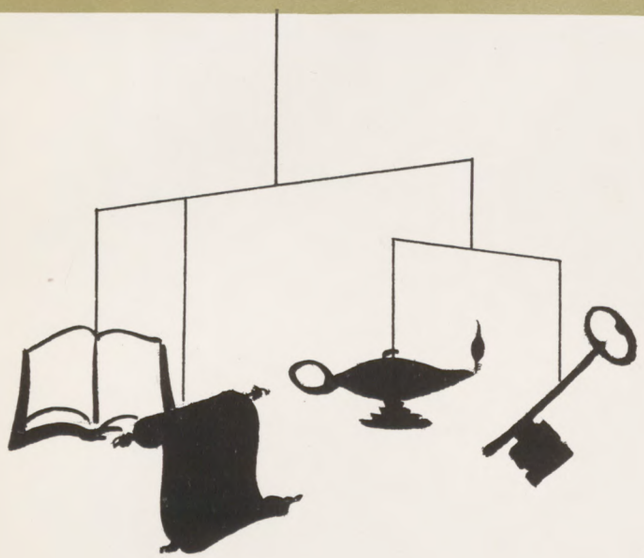

THE ADMINISTRATION

BOARD OF TRUSTEES

Officers

C. B. HAMLET, III ..... *President*

MRS. W. A. SULLIVAN ..... *Secretary*

Terms Expire in 1957

T. M. HEDERMAN, JR., *Editor* ..... Jackson
MRS. W. A. SULLIVAN, *Homemaker and Teacher* ... Natchez
B. C. ROGERS, *Businessman* ..... Morton
DAVID R. GRANT, *Minister* ..... Drew
W. D. LOFTIN, SR., *Merchant* ..... Brookhaven

Terms Expire in 1958

MARION W. MERRY, *Contractor* ..... Philadelphia
W. A. HUFF, *Attorney* ..... Forest
C. B. HAMLET, III, *Minister* ..... Winona
MRS. NED. R. RICE, *Homemaker and W. M. U. Worker* ..... Charleston
I. L. STOCKSTILL, *Businessman* ..... Hattiesburg

Terms Expire in 1959

RAY IZARD, *Educator* ..... Hazlehurst
HOWARD H. AULTMAN, *Minister* ..... Tupelo
CHESTER A. MOLPUS, *Minister* ..... Belzoni
THOMAS S. DOTY, *Postmaster* ..... Lucedale
EARL T. THOMAS, *Attorney* ..... Jackson

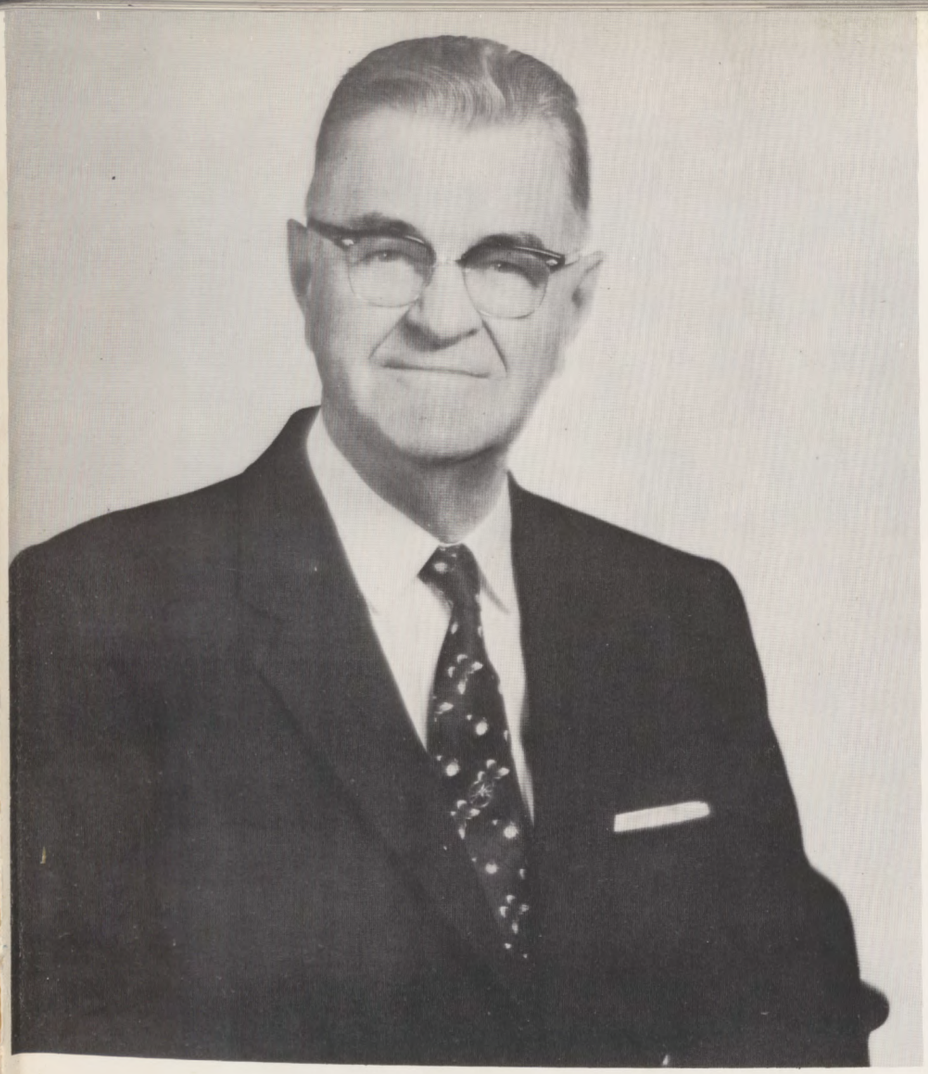

D. M. NELSON

Fifty years ago Dotson McGinnis Nelson began his long career at Mississippi College as a freshman.

After graduating from MC in 1910, and taking his doctorate at the University of Indiana, he returned to his Alma Mater to teach for 15 years. In 1931, Dr. Nelson became President, and since that time Mississippi College has become one of the outstanding educational institutions in our nation.

Some of his innumerable accomplishments include the conversion of the men's school of 400 students into a co-educational institution of over 2,000 men and women; acquisition of property for greater expansion; addition of 12 buildings on the campus proper, and five more in the beginning stage; enlargement of the faculty and staff from 25 to more than 100; increasement of the endowment from $632,000 to nearly $1,500,000; addition of thirteen departments to the original thirteen; number of books in the library has increased from 14,000 to over 50,000; and inauguration of graduate work. More students are graduating from MC year after year than were in the entire student body 25 years ago.

In this his twenty-fifth year as President, we salute "The Great White Chief of the Choctaws."

MRS. E. N. ELSEY
M.A.
Dean of Women

MR. FRANK HORTON
B.A.
Student Secretary

MRS. CLAUDIA LANDRUM
B.L.S.
Librarian

THE ADMINISTRATION

MR. L. M. LANIER
B.A.
Office Manager

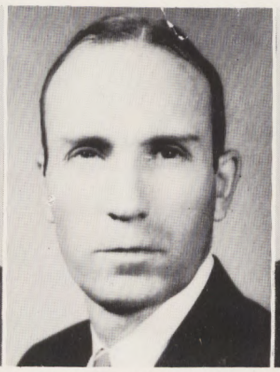

DR. GUY C. MITCHELL
Ph.D.
Education; Director of Bureau of Appointments; Chairman of Graduate Studies.

MR. TROY MOHON
M.A.
Dean of Men
Registrar

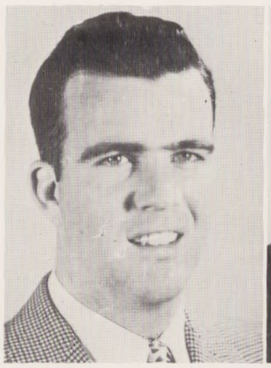

MR. DAVID K. MORRIS
M.A.
Public Relations

MR. CHARLES W. SCOTT
M.A.
Education;
Director of Student Personnel Services

DR. HOWARD E. SPELL
Ph.D.
Dean of College
Bible

THE FACULTY

First Row:

Miss Mabel Baldwin, M.A. ..... *Business*

Dr. R. L. Bedwell, Ph.D. ..... *Social Science*

Second Row:

Mrs. F. J. Boyd, M.A. ..... *Home Economics*

Mr. J. L. Boyd, Th.M. ..... *Bible*

Third Row:

Dr. Paul E. Cable, Ed.D. ..... *Education*

Dr. L. B. Campbell, Th.D. .... *Philosophy and Bible*

Mr. H. A. Carlock, M.S. ..... *Physics*

Fourth Row:

Dr. N. W. Carpenter, Jr., Th.D. . *Bible and Sociology*

Dr. W. M. Caskey, Ph.D. .....
..... *Economics and Political Science*

Dr. Grady Cox, Ph.D. ..... *Music*

Fifth Row:

Mrs. Grady Cox.....*Music*

Dr. C. L. Deevers, Ph.D. .....*Botany*

Dr. Louise E. Dollarhide, Jr., Ph.D. .....*English*

Sixth Row:

Mr. E. L. Douglas, Th.M. ..... *Bible*

Mr. W. T. Douglas, B.A. ..... *Mathematics*

Mr. E. N. Elsey, M.M. ..... *Music*

Seventh Row:

Dr. E. I. Farr, Th.D. ..... *Elementary Education*

Mr. Albert Freathy, M. Social Work .... *Sociology*

Mr. Allan R. Fuller, M.M. ..... *Music*

THE FACULTY

First Row:

Dr. A. H. Germany, Ph.D. ..... *Chemistry*

Mr. Sam Gore, B.A. ..... *Art*

Second Row:

Dr. Jack Gunn, Ph.D. ..... *History*

Miss Joyce Hickman, M.M. ..... *Music*

Third Row:

Mrs. Fletcher Jackson, M.B.E. . . *Secretarial Science*

Mr. Gordon Kingsley, M.A. ..... *English*

Mr. Charles C. Knox, M.M. ..... *Band Director*

Fourth Row:

Dr. J. Monroe Lanmon, Ph.D .... *Psychology and Education*

Dr. J. W. Lee, Ed.D. ..... *Sociology and Education*

Dr. Gertrude Lippert, Ph.D. .... *Foreign Languages*

Fifth Row:

Mr. P. I. Lipsey, Jr., M.A. ..... *History*

Mrs. P. I. Lipsey, Jr., M.A. ..... *English*

Mrs. Irma McAtee, M.A. ..... *English*

Sixth Row:

Mrs. W. B. McGuffee, M.S. ..... *Home Economics*

Miss Nellie Magee, M.A. ..... *Speech*

Mr. Joe Murphy, M.B.E. ..... *Football Coach*

Seventh Row:

Mr. Henry W. Nash, M.B.A. . *Business Administration*

Mrs. W. W. Newman, M.Ed. .... *Physical Education*

Dr. Norman O'Neal, D.R.E. .... *Religious Education*

THE FACULTY

First Row:

Mr. James Parkman, M.A. ..... *Coach*

Mr. R. R. Pearce, M.A. ..... *Sociology*

Second Row:

Dr. E. R. Pinson, Th.D ..... *Bible*

Mr. S. L. Robinson, M.A. ..... *Physical Education*

Third Row:

Dr. W. O. Sadler, Ph.D. ..... *Zoology*

Miss Frances Skulley, M.A. .....
..... *Business Administration*

Fourth Row:

Dr. Robert H. Spiro, Jr., Ph.D. ..... *History*

Dr. Williams W. Stevens, Th.D. ..... *Bible*

Fifth Row:

Mr. Thomas Tann, LL.B., C.P.A. ..... *Accounting*

Mr. Ralph Taylor, M.M. ..... *Music*

Mr. Hollis B. Todd, M.A. ..... *Speech*

Sixth Row:

Mrs. Hollis B. Todd, M.A. ..... *Speech and Art*

Dr. Franklin T. Walker, Ph.D. ..... *English*

Dr. Roy E. Watkins, Ph.D. .... *Foreign Languages*

Seventh Row:

Mr. Earl M. Williams, M.A. ..... *English*

Mr. John Wills, M.A. ..... *Speech*

Dr. A. E. Wood, Ph.D. ..... *Chemistry*

First Row:

Dr. M. P. L. Berry; Ph.B., LL.D.
Supervisor of Housing

Mrs. N. W. Carpenter, Jr.; B.R.E.
Secretary to the President

Mrs. Silas B. Cooper
Residence Counselor of Gunter Hall

Second Row:

Miss Emma D'Angelo; R.N.
School Nurse

Mrs. E. I. Farr; B.A.
Assistant Librarian

Mrs. Sam Gore; R.N.
Resident Counselor of Ratliff Hall

Third Row:

Mrs. Jack Gunn; B.A.
Assistant Librarian

Mrs. Walter Holland
Residence Counselor of Hederman Hall

Mrs. Joe Murphy; B.A.E.
Residence Counselor of Chrestman Hall

Fourth Row:

Miss Lola Russell; R.N.
Student Nurse

Mrs. Charles W. Scott
Counselor of Jennings Hall

Mrs. George L. Smith
Residence Counselor
Senior Hall for Women

Fifth Row:

Mrs. Jimmy Smith; B.A.
Secretary to the Dean

Miss Nellie Ford Smith; M.L.S.
Associate Librarian

Mr. Lamar Thompson; B.A.
Book Store Manager

THE STAFF

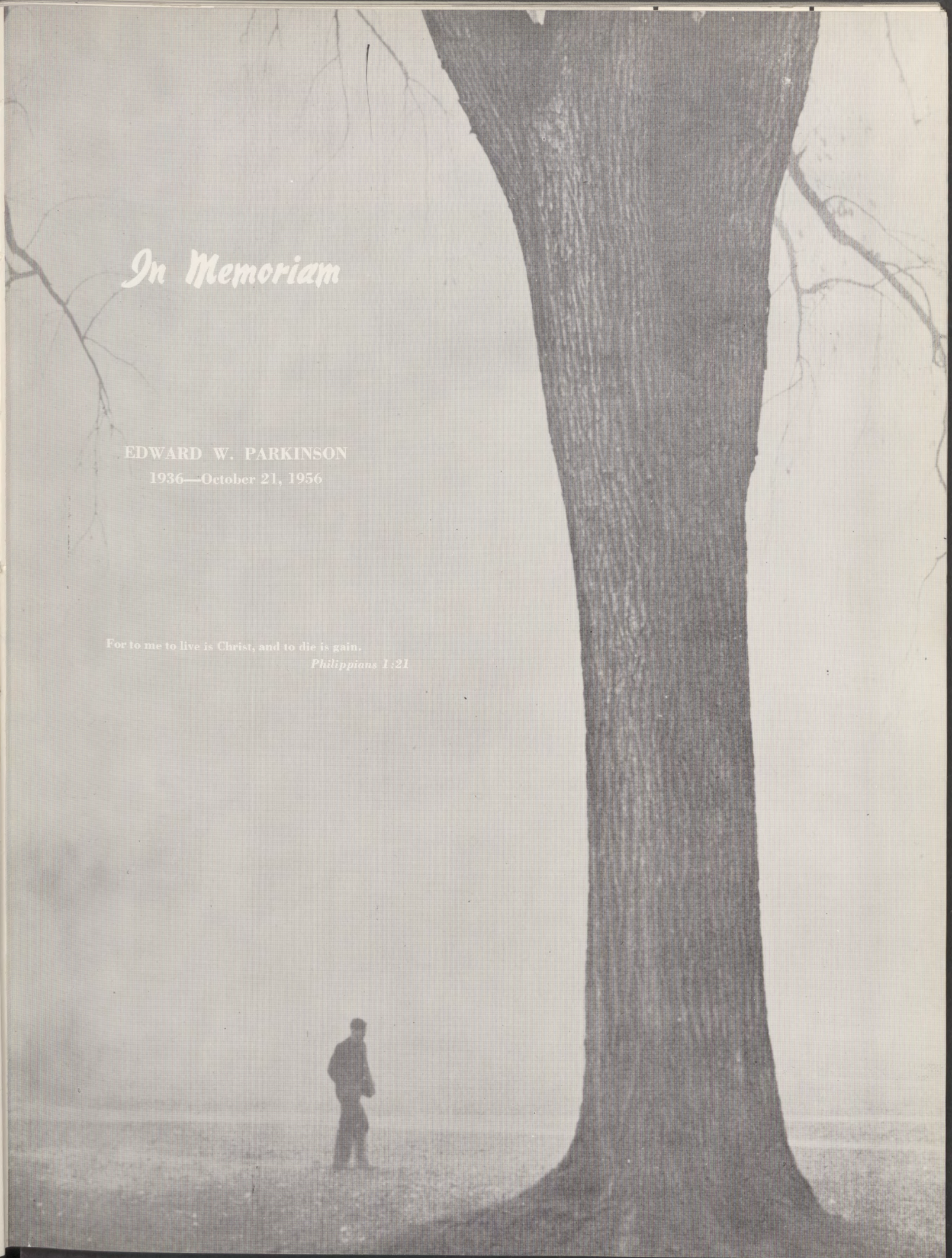

In Memoriam

EDWARD W. PARKINSON

1936—October 21, 1956

For to me to live is Christ, and to die is gain.

Philippians 1:21

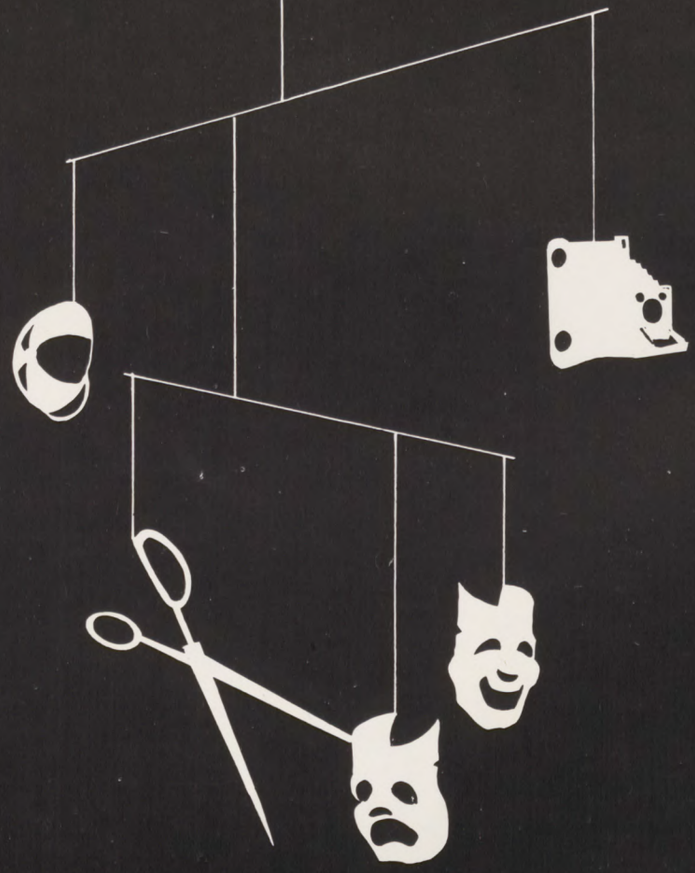

ACTIVITIES

STUDENT COUNCIL AND SENATE

Preamble of the Constitution of the Mississippi College Student Body Association:

We, the students of Mississippi College assuming the fullest powers and responsibilities of self-government consistent with the policies of the administration of this institution, in order to form a more effective and representative student government, to promote the welfare of every student attending this institution, to train ourselves in the general principles of democratic governments, and to prepare ourselves to assume the duties of citizens of the State of Mississippi and of the United States of America, do hereby ordain and establish this constitution for the Student Body of Mississippi College.

TALMADGE D. LITTLEJOHN
Student Body President

STUDENT COUNCIL

Left to Right: Bernard Spooner, Treasurer; Glenn Sullivan, Chief Justice; Gerald Buckley, Attorney; Bailey Powell, Vice-President; Talmadge Littlejohn, President. Seated: Dot McKinnie, Secretary.

LITTLEJOHN

THE SENATE

During this, its first year, the Mississippi College Student Body Association Senate has been the point of much interest and work. The Senators are elected annually from their residence areas. Meetings are held twice monthly, at which times important affairs are brought before the body for consideration.

OFFICERS

Bailey Powell	*President*
Dot McKinnie	*Secretary*
James Rankin	*President Pro tem*
Ken Rainey	*Parliamentarian*

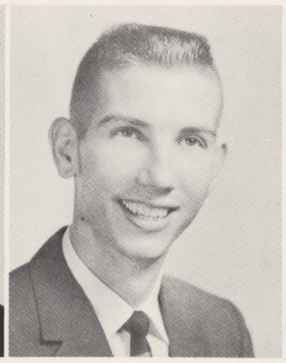
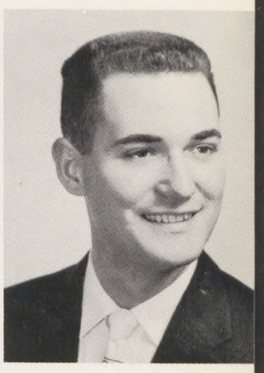

PRESIDENT'S CABINET

Left to Right: Shirley Ruth Meek, Religious Affairs; Myrtilla Burris, Social Affairs; Bob Bell, Intercollegiate Affairs; Ken Duke, School Spirit; Dot McKinnie, Student Body Secretary; Talmadge Littlejohn, Student Body President; Charles Davis, Campus Improvement; Charles McCollum, Public Relations; Tom Burt, Intramural Program; Jo Smith, Special Events; Billy Sanford, Student Welfare.

PRESIDENTIAL STAFF

Standing, Left to Right: Royce Culpepper, Special Assistant; Virginia Haynes, Deputy Assistant; Mary Jo Dodds, News Secretary; Wayne Evans, Judicial Assistant; Jimmy Dorman, Executive Assistant; James Rankin, Legislative Assistant. Seated, Left to Right: Talmadge Littlejohn, Student Body President; Dot Posey, Administrative Assistant.

JUSTICES

Left to Right: Jim Wilson, Mike Smith, Glenn Sullivan, Chief Justice; Jerry Johnston, John Legg.

EXECUTIVE COUNCIL

Members of Executive Council seated, from Left to Right: Jeanette Moak, Vice-President; Pat Fowler, Treasurer; Jeanette Harrison, President; Betty Earl Evans, Secretary. Standing, from Left to Right: Faye Davis, Sadie Gibson, Barbara Gore, Ann Appleton, Pat Grammar, and Pattie Guyton.

The Woman's Student Government Association is the governing body of women students living in the dormitory. It has as its purpose to train the students in the practice of self-government, as well as to maintain the highest standard of honor in every phase of college life. Mrs. E. N. Elsey, Dean of Women, is sponsor of this group.

WMCB

". . . The voice of the Choctaws . . . 680 on your dial."

WMCB, sponsored by the Speech Department, is in its fourth year. The station is managed by Bill Morgan and assisted by Phil Heard and John Cason. Its studios are located on the third floor of Lowery Hall.

MORGAN

PEGGY WILKINSON
Head Cheerleader

Peggy Wilkinson
Head Cheerleader
Virginia Wing
Barbara Dill
Bob Herring
Kerry Grantham
Martha Dickerson
Larry Ziglar
Jimmie Carroll
Bob Skelton

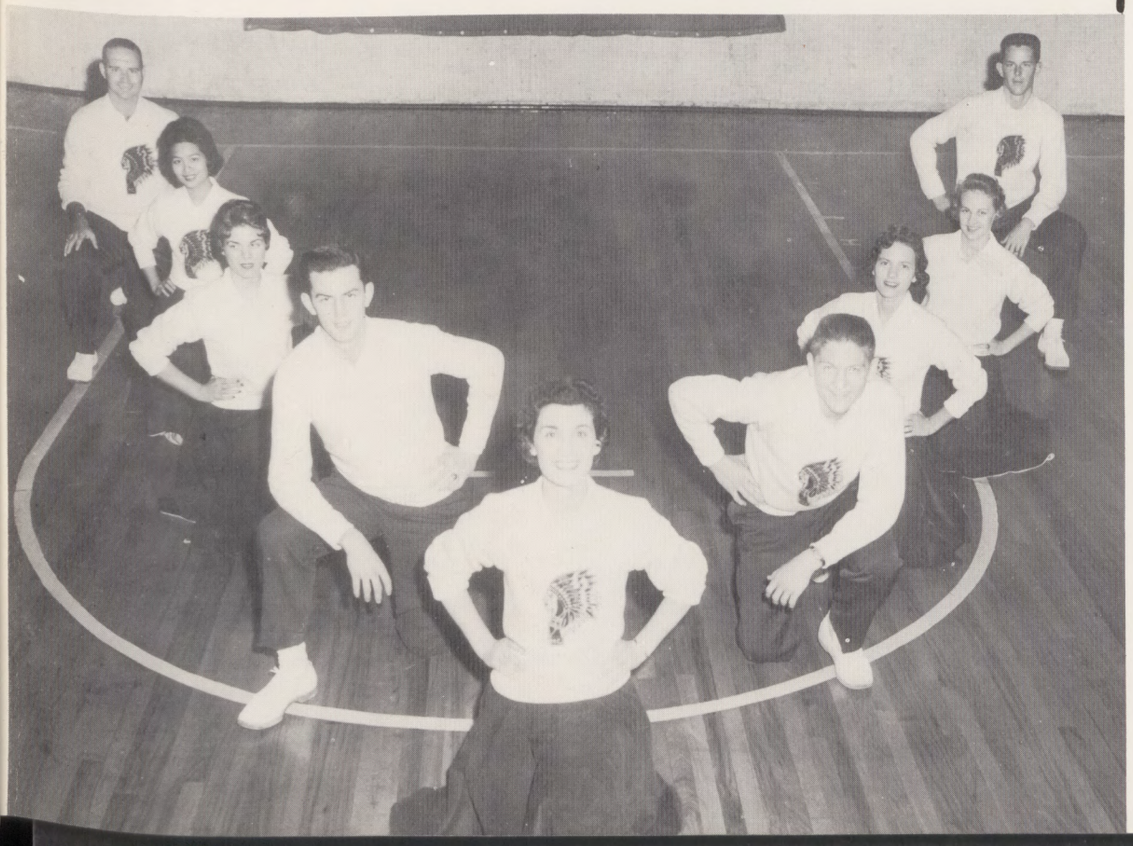

THE CHEERLEADERS

WILKINSON

The 1957 TRIBESMAN

HOLMES AND VAN EGMOND

JERRY DONALD HOLMES
Editor

PETER VAN EGMOND
Business Manager

A great deal of work has been put into the preparation of the 1957 TRIBESMAN. The staff has done its best to include in this book all phases of campus and student life.

The Publications Council chose Jerry Holmes editor in the spring of '56 at the same time announcing Peter Van Egmond as Business Manager.

ANNUAL STAFF

JERRY DONALD HOLMES ..... *Editor*
PETER VAN EGMOND ..... *Business Manager*
JO SMITH ..... *Assistant Editor*
HUBERT STALEY ..... *Activities Editor*
CAROLYN PALMER ..... *Art Editor*
ANN APPLETON ..... *Class Editor*
CAROLE STOUT ..... *Features Editor*
ROYCE CULPEPPER ..... *Layout Editor*
EUGENIA POLK ..... *Organizations Editor*
BILL CAUGHMAN ..... *Sports Editor*

Staff: Mary Jo Adams, Pat Wilkinson, Joan Everett, Kate Shepherd, Anna Jane Biggs, "Tubby" Blough, Gay McVey, Laura Lipsey, Buddy Hill, Ken Duke, Larry Brown, Danny Fay Jones, Kathleen Taylor, Bob Gray, Sarah Stovall, Carolyn McCraney, Billy Ray Thomas, and Don McBryde.

EDITORS from left to right: Carole Stout, Hubert Staley, Bill Caughman, Royce Culpepper, Eugenia Polk, and Carolyn Palmer.

STAFF from left to right: Gay McVey, Sarah Stovall, James Joseph Hill, III, Kathleen Taylor, Ken Duke, Danny Faye Jones, and Joan Everett.

STAFF from left to right: Don McBryde, Florence Blough, Larry Brown, Kate Shepperd, Billy Ray Thomas, Anna Jane Biggs, and Mary Jo Adams.

The 1957 MISSISSIPPI COLLEGIAN

RAINEY
AND
BALLARD

EARL EDMONDSON
Managing Editor

KENNETH RAINEY
Editor-in-chief

STAFF EDITORS

Left to Right: Ken Rainey, Editor-in-chief; Glenn Sullivan, Photographer; Barbara Hayden, Make-up editor; Johnny Goodwin, Religious editor; Audry Fay Reid, Exchange editor; Gerald Buckley, Sports editor; Barbara Gore, Feature editor; Curtis Burge, News editor; Earl Edmondson, Managing editor.

THE MISSISSIPPI COLLEGIAN STAFF

FIRST ROW from left to right: Glenn Sullivan, Curtis Burge, Earl Edmondson, Gerald Buckley, Ruth Womack, Audrey Fay Reid, Barbara Hayden, Sara Lou Conn, Barbara Gore, Johnny Goodwin, Ken Rainey. SECOND ROW from left to right: Paul Johnson, Jorene Stribling, Alice Patton, Carole Stout, Jane Rowan, Jean Davis, Beverly Ponder, Ann Ashley, Joy Horne, Ginger Pruitt, Joan Kinlow, Pat Wilkinson, Bill Stroup. THIRD ROW from left to right: Jerry Neeley, Bob Herring, Ralph Yoars. NOT PICTURED is Bob Ballard, Business Manager.

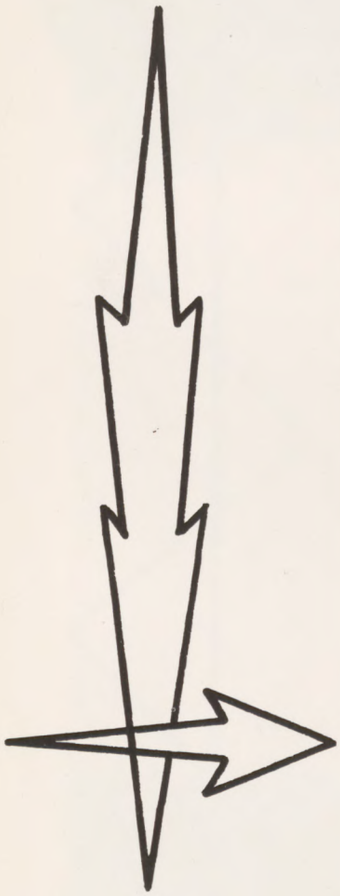

THE 1957 ARROW-HEAD

KELLY
AND
PRENSHAW

THE ARROWHEAD, published four times a year, is the student literary magazine. Poems, essays and short stories are included in the format. The magazine does all it can to encourage literary and creative endeavor by offering itself as a vehicle for expression. Each year the staff sponsors an art contest with the results being published in the late spring issue.

STAFF

Seated, Left to Right: Peggy Prenshaw, business manager; Sue Kelly, editor. Standing: Nancy Wright, Martha Clark, Danny Faye Jones, Mary Katherine Rankin. Not Pictured: John McCully, Barrie Bright, Leonard Gilbert, Don Cassell.

PUBLICATIONS COUNCIL

MEMBERS OF THE COUNCIL. Seated from left to right: Prof. E. N. Elsey, Dept. of Music; Prof. C. C. Knox, Dept. of Music; Mrs. P. I. Lipsey, Jr., Dept. of English; Miss Frances Skully, Dept. of Business; Dr. Louis E. Dollarhide, Dept. of English; Prof. Earl Williams, Dept. of English; and Prof. E. L. Douglas, Dept. of Bible. Standing: Peter Van Egmond, Business Manager of TRIBESMAN; Talmadge D. Littlejohn, President of SBA; Jerry D. Holmes, Editor of TRIBESMAN; Ken Rainey, Editor of "Collegian"; Mrs. Peggy Prenshaw, Business Manager of "Arrowhead"; and Sue Kelly, Editor of "Arrowhead." Not Pictured: Bob Ballard, Business Manager of "Collegian"; Gerald Buckley, Student Body Attorney; and Mr. D. K. Morris, Public Relations Director.

The Publications Council is composed of the Faculty Board of Publications and students who are Editors and Business Managers of the Mississippi College Publications. Their purpose is to meet monthly to study the problems of the various publications on the M. C. campus. It is also the duty of the Council to select the Editors and Business Managers of the *Mississippi College Collegian*, *The* TRIBESMAN, and the *Arrowhead*. The council is headed by Dr. Louis E. Dollarhide as Chairman.

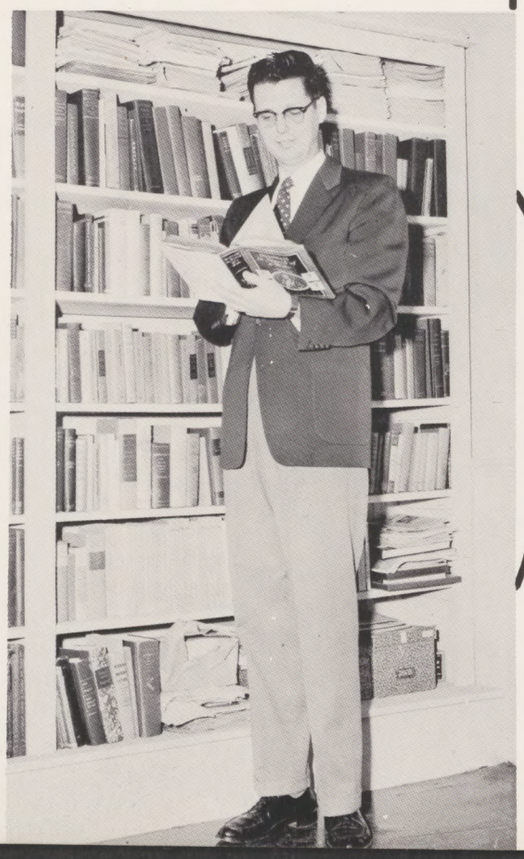

DR. LOUIS E. DOLLARHIDE, *Chairman*

VIRGIL McBRIDE
School Photographer

BARRY BRIGHT
TRIBESMAN *Photographer*

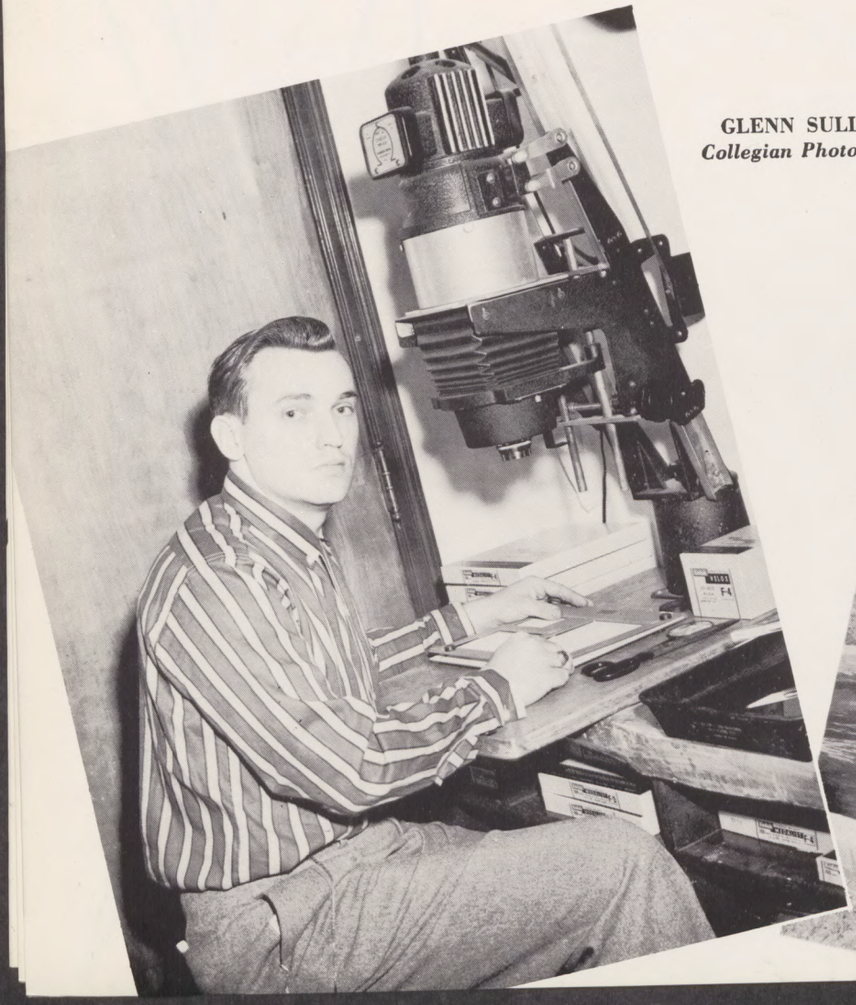

GLENN SULLIVAN
Collegian Photographer

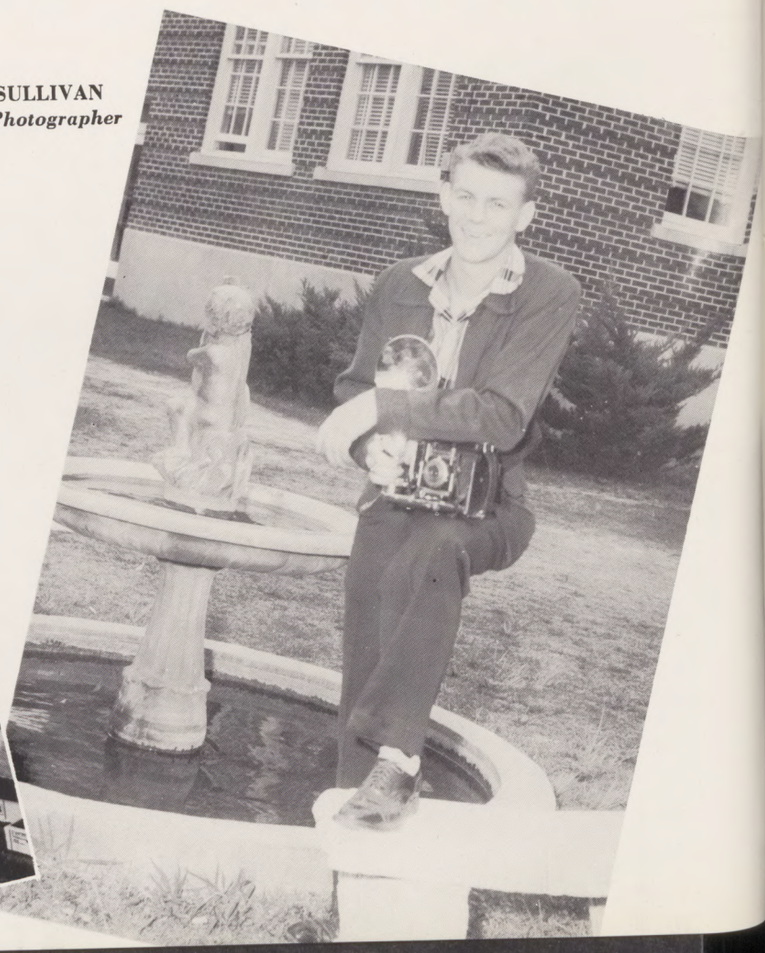

THE TRIBESMAN'S

"FANTASY IN WHITE"

PARADE OF BEAUTIES
AND FAVORITES

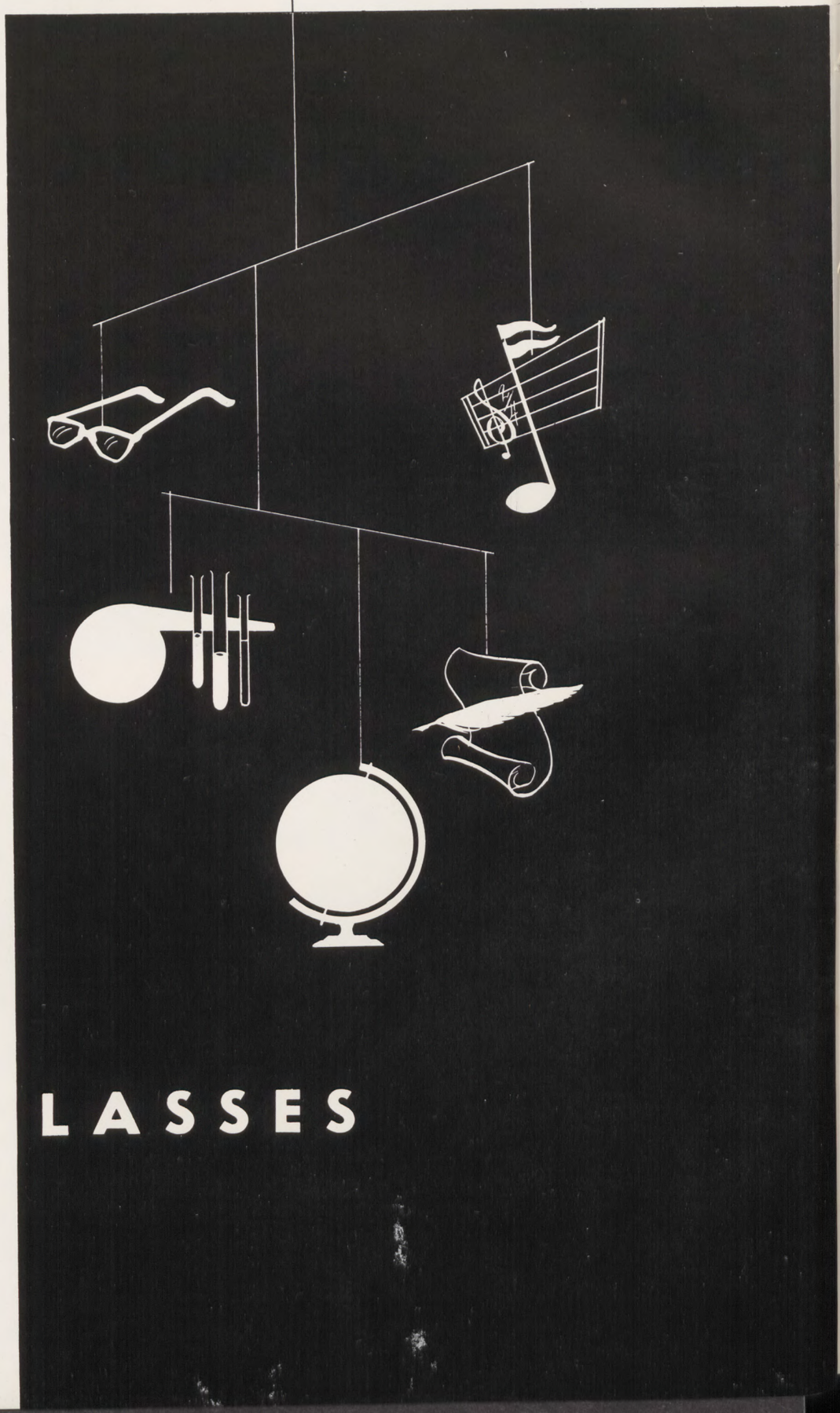

CLASSES

OFFICERS

Left to Right:

TOMMY SHIRLEY ..... *President*

NAN LAWRENCE ..... *Reporter*

JERRY JOHNSTON ..... *Vice-President*

JOAN DUNNAM ..... *Secretary*

DAVID MERRITT ..... *Treasurer*

THE SENIOR CLASS

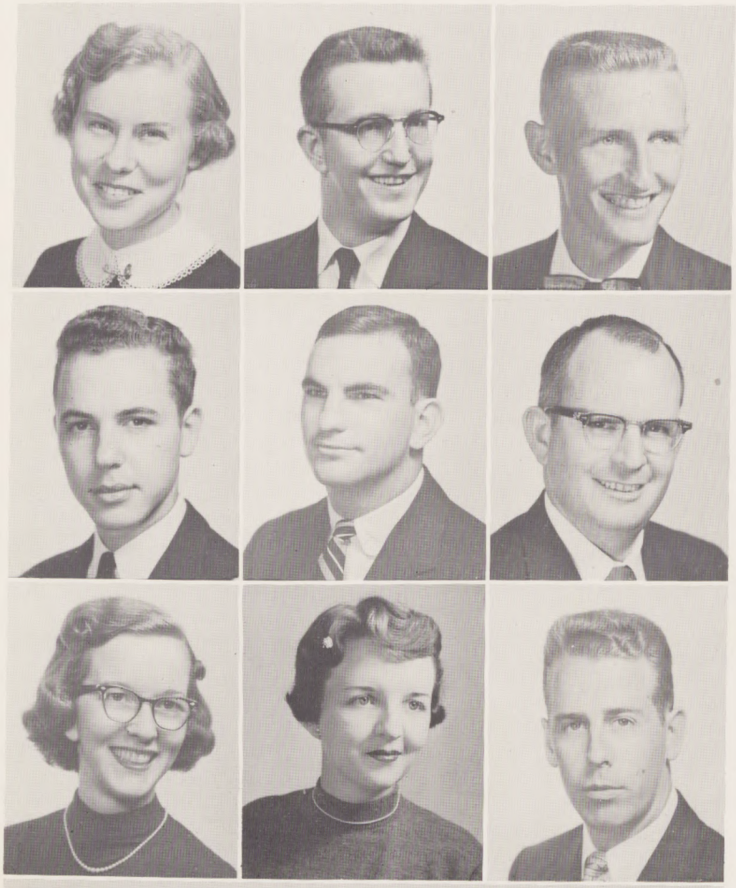

First Row:

MARY JO ADAMS ..... Terry
B.S., Chemistry
Kissimee; Philos; Y.W.A.; B.S.U.; Library Club; Annual staff.

CLAIBORNE E. ADCOCK ..... Yazoo City
B.S., History
W.M.C.B. staff; F.T.A.; Football; Track; Band; Choir.

TRUMAN ALBRITTON ..... Bogalusa, La.
B.S., Physical Education
Cross Country Team, Student Coach; Track Team; "M" Club, Vice-Pres.; M.C. Singers; BSU; Baseball Team.

Second Row:

ROGER ALFORD ..... Jackson
B.A., Sociology
BSU, Sunday School Rep.

SAMUEL ANDERSON ..... Magee
B.S., Chemistry
Football; "M" Club; Vice-Pres. Student Body; Student Senate

EARNEST C. ANDREWS ..... Royville, La.
B.A., Bible

Third Row:

AGATHA ANN APPLETON ..... Water Valley
B.A., English
YWA: Nenamoosha; MC Singers; BSU; WSGA; RE Club; Hermenians; FTA; *Tribesman* Staff.

ANALYN ARRINGTON ..... Collins
B.S., Social Science
WSGA; *Tribesman* Staff.

TED BAILEY ..... Jackson
B.S., Business Adm.
Football; Baseball.

First Row:

BOB BALLARD ..... Jackson
B.S., Physics
Physical Science Club; BSU; Collegian, Business Mgr.

THOMAS JEFFERSON BALLARD ..... Marks
B.A., Modern Language
MA; English Club; *Arrowhead.*

MOSES HOLLAND BARKLEY, JR. ..... State Line
B.S., Social Studies

Second Row:

RUTH BARLOW ..... Dermott, Ark.
B.A., Art
BSU, summer president; Training U. Representative; Art Club, Sec. 3, President 4; FTA Program Chairman; Choral Choir; Kissimee; YWA.

PATRICIA ANNE BARNES ..... Prichard, Ala.
B.S., Elementary Education
Band; MC Singers; FTA; Laguna

FAYE BEARDEN ..... New Orleans, La.
B.S., Business
Laguna; Hermenians; FTA; WSGA.

Third Row:

RALPH BEAKES ..... Corapolis, Pa.
B.S., Education, Social Science
Football; Baseball.

BOB BELL ..... Clinton
B.S., Chemistry
Pres. Junior Class; Hermenians; Student Council; President's cabinet.

KEITH DARYL BICKHAM ..... Baton Rouge, La.
B.S., Chemistry
Football Trainer.

Fourth Row:

ANNA JANE BIGGS ..... Peoria
B.S., General Science
Kissimee; Philos; YWA; FTA; *Tribesman*

CHARLES IVEY BLACK ..... Jackson
B.S., Physics
Physical Science Club.

LUCRETIA BLAND ..... Tunica
B.S., Elementary Education
FTA; YWA.

Fifth Row:

DOYLE BOYD ..... McComb
B.A., English

LOYD LAMAR BRANNON ..... Laurel
B.A., Bible
MA; Baseball; Football.

MRS. MARILYN BRISTER ..... McComb
B.S., Music
Choralettes; Choir; Laguna

Sixth Row:

ROBERT BROWN ..... Utica
B.S., Chemistry
Track.

W. J. BROWN ..... Jackson
B.S., Education

LON B. BROWN ..... Clinton
B.A., Sociology

Seventh Row:

BARBARA BRUMMETT ..... Jackson
B.A., Religious Education
YWA; Choral Choir; Robed Choir; R. E. Club; Philos; Kissimee; Tribal Players; BSU.

WILLARD BURKES ..... Jackson
B.S., Business

MRS. MARY RICE BURNS ..... Merigold
B.A., English

First Row:

WALTER A. BURRELL ..... Tallulah Falls, Ga.
B.A., Bible
MA; Mission Prayer Band.

LILLIACE BURRIS ..... Brookhaven
B.S., Sec. Science
Laguna; Hermenians; YWA.

JIMMIE D. CAIN ..... Kosciusko
B.S., Chemistry

Second Row:

FLETCHER LEE CALLAHAN ..... Columbus
B.S., Zoology

LAFAYE CANNON ..... Lucedale
B.S., Education and History
FTA; YWA; RE Club.

BILL CAUGHMAN ..... Magee
B.A., Chemistry
Pre-Med Club.

Third Row:

RICHARD WAYNE CAUSEY ..... Meridian
B.A., Speech
Circle K.

LEROY CHEWNING, JR. ..... Pensacola, Fla.
B.A., English
MA; "M" Club; Basketball.

JOAN CLARK ..... Louisville
B.S., Business
Hermenian; Nenamoosha; WSGA; YWA.

THE SENIOR CLASS

First Row:

ANNE MCGAUGH COMPERE ..... Newton
B.A., Religious Education

ETHEL LAE WOODS COPELAND ..... Jackson
B.S., Elementary Education
FTA; YWA; RE Club.

JUNE COTTON ..... Macon
B.A., Religious Education
YWA; WMB; MC Singers; Laguna.

Second Row:

WILLIAM E. COUNSELMAN ..... Lucedale
B.A., Bible

JANE COVINGTON ..... Pachuta
B.A., Sociology
Kissimee; Hermenians; YWA; Sociology Club.

CAROLYN COX ..... Indianola
B.S., Business Education
Laguna; YWA; Hermenians.

Third Row:

JERRIE CROSLAND ..... Jackson
B.A., Political Science
Swannanoah; IRC; Pre-Law.

DONALD CROSS ..... Meridian
B.S., Mathematics

HENRY ROYCE CULPEPPER, JR. ..... Okolona
B.S., Mathematics
Tribesman; Classical Club; BSU; President's Staff.

First Row:

PHYLLIS CUMMINS ..... Steeleville, Mo.
B.A., Sociology
BSU; Kissimee; Chorale Choir; YWA.

JOYCE CUPSTID ..... Centerville
B.S., Elementary Education

ROBERT CUPSTICK ..... Vicksburg
B.S., Social Studies

Second Row:

JO ANN CULLENS ..... Louisville
B.S., Business
Swannanoah; WSGA; YWA.

BILLY J. CURBOW ..... Tupelo
B.S., Physical Education
Basketball.

ROBERT G. DAVIS ..... Lula
B.A., Sociology
MA; Hermenians; Sociology Club.

Third Row:

BETTY SUE DAVIDSON ..... Kosciusko
B.S., Elementary Education
Kissimee; YWA; Hermenians; BSU.

GENE DEWITT DAWSON ..... Jackson
B.A., Modern Language
Philos; French Club.

O. J. DEAR ..... Jackson
B.S., Business

Fourth Row:

MARY KAY DENHAM ..... New York, N. Y.
B.S., Elementary Education
Chorale Choir; Robed Choir; Nenamoosha; French Club.

LARRY DERRYBERRY ..... Clinton
B.S., Business

JIMMY FLOYD DORMAN ..... Hollandale
B.A., History
MA; BSU.

Fifth Row:

MARY EVELYN DORSETT ..... Lucedale
B.S., Business
Kissimee; YWA; Rober Choir; BSU.

ROGER SMITH DORSETT ..... Memphis, Tenn.
B.A., Psychology
MA.

NANETTE DOUGLAS ..... Clinton
B.S., General Science

Sixth Row:

JIMMIE DOW ..... Jackson
B.A., Foreign Languages
Classical Club; Tribal Players; Philos; BSU; VMB; Track; Student Assistant.

KENNETH DUKE ..... Starkville
B.S., Business
Cheerleader; Cabinet member; Hermenians, Pres.; Who's Who; BSU; Mr. Courtesy; RE Club.

JOAN HALE DUNNAM ..... State Line
B.S., Business
YWA; BSU; Laguna; Class Secretary 3, 4.

Seventh Row:

CHARLES L. EASTLAND ..... Jackson
B.S., Business

WOODS C. EASTLAND ..... Jackson
B.S., Business

GERALD B. EASTLAND ..... Jackson
B.S., Business

First Row:

HARVEY GOWAN ELLIS ..... West
B.A., History

EMMETT D. FANCHER ..... Louisville
B.S., Accounting
MC Singers; Circle K; Hermenians.

GERALD KEITH EUYRE ..... Forest
B.A., Sociology

Second Row:

JOAN EVERITT ..... Ruleville
B.A., English
Classical Club; MC Singers; Swannanoah; *Arrowhead; Tribesman.*

GLENNA MARIE FARMER ..... Pascagoula
B.A., Sociology
YWA; BSU; RE Club; Laguna; Chorale Choir; Robed Choir.

MARTHA FLOYD ..... Magee
B.S., Mathematics
Kissimee; Philomatheans; MC Singers; Physical Science Club; Forensic Club.

Third Row:

PATRICIA FOWLER ..... Birmingham, Ala.
B.S., Elementary Education
YWA; BSU; WSGA; SBA; Laguna; MC Singers.

E. A. FREATHY ..... Jackson
B.A., Bible
MA; MC Singers; Cheerleader.

NANCY ELIZABETH FROST ..... Clinton
B.A., Elementary Education
Band; Library Club.

THE SENIOR CLASS

First Row:

GUY CLEMMONS FUTRAL, JR. ..... Jackson
B.A., History
Class reporter, Jr.; BSU, Pres.

CLAUDE CONNIE GALLOWAY ..... Walthall
B.A., Bible

ANN GARNER ..... Doddsville
B.A., Religious Education

Second Row:

GARY GARNER ..... Prentiss
B.A., Modern Language
Classical Club; MC Singers; BSU; Philomatheans; Modern Language Club; *Arrowhead.*

CLAY GIBSON ..... Clinton
B.A., Bible
Philomatheans; MA; Speech Club; IRC.

JOHN A. R. GOODWIN ..... Utica
B.A., History
Freshman King; BSU; Danforth Christian Leadership Training Conf. Scholarship; Band; Track; Cross Country; *Collegian.*

Third Row:

EDITH ELESE GORDON ..... Pelehatchie
B.S., Elementary Education
Philomatheans; YWA; FTA; Chorale Choir.

SAM GORDON
B.S., Business

BETTY GRAHAM ..... Drew
B.A., Religious Education
BSU; YWA; RE Club; Laguna President; Summer WSGA President; Robed Choir; Choralette President.

First Row:

KERRY GRANTHAM ..... Heidelberg
B.S., Business
Cheerleader; Robed Choir; "M" Club; Cross Country; Men's Ensemble; BSU; Quartet; Track.

JAMES E. GREENOE ..... Tupelo
B.S., Business
Track, 3; *Collegian;* Philos; Publication Council; "M" Club.

RICHARD GREENOE ..... Jackson
B.A., Accounting
Football; Band.

Second Row:

ELTON GREER ..... Bobo
B.S., Social Studies
Hermenians; IRC; "M" Club; Baseball; FTA.

CURTIS GUESS ..... Ackerman
B.A., Bible

FRANK GUNN ..... Indianola
B.A., English
Chorale Choir; president; BSU.

Third Row:

WILLIAM DAVIS HARBOWE ..... Philadelphia
B.A., Sociology

MARGARET HALES ..... Polkville
B.S., Elementary Education

BILLIE HARRIS ..... Harrisville
B.S., Secretarial Science
Swannanoah; YWA; BSU; MC Singers; RE Club.

Fourth Row:

JEANETTE HARRISON ..... Shaw
B.A., History
President WSGA; Laguna; Choir; BSU; WRA.

HAROLD HEADRICK ..... Jackson
B.S., Accounting

JERRY HENDERSON ..... Carthage
B.A., Bible

Fifth Row:

BARBARA HAYDEN ..... Greenville
B.A., Sociology
Nenamoosha; Band; Hermenians; Sociology Club.

KATHERINE HENRY ..... Pontotoc
B.S., Business Education and Recreation
WRA; President; Swannanoah; FTA.

MRS. H. M. HICKMAN ..... Jackson
B.S., Elementary Education

Sixth Row:

CAROLE HIXON ..... Eupora
B.A., English
BSU; Philos; Swannanoah.

MARY ANN HOLLAND ..... Jonesboro, Ark.
B.A., Art
Kissimee; YWA; Home Economics Club.

JERRY DONALD HOLMES ..... Tylertown
B.A., English
Philos; Classical Club; *Collegian;* IRC; Hermenians; English Club; Student Productions; Tribal Players, president; *Tribesman,* editor.

Seventh Row:

RUBY LOYCE HOMOD ..... Belzoni
B.A., Sociology
Swannanoah; RE Club; WRA; Sociology Club; Philos; YWA; VMB.

JAMES MATTHEW HOOD, JR. ..... Houlka
B.S., Zoology

MARIAN JEAN HORD ..... New Hebron
B.S., Chemistry
Pre-Med; Swannanoah.

First Row:

DON HORST ..... Norborne, Mo.
B.A., Sociology
MA; Philos; Classical Club.

SARAH CAROLYN HUBBARD ..... Utica
B.S., Social Science
MC Singers; Laguna; YWA; WRA.

WAYNE HUGHES ..... White Oak
B.S., Chemistry
Pre-Med. Club.

Second Row:

HOUSTON E. INMAN ..... Clarksdale
B.A., Religious Education
MC Singers; VMB; MA.

DONIVAN IVY ..... Brookhaven
B.S., Chemistry & Zoology
Pre-Med. Club; BSU.

ERNEST JACKSON JOHNSON ..... Brazil
B.S., Zoology

Third Row:

MONA JOHNSON ..... New Orleans, La.
B.A., Religious Education
Laguna, Pres.; Chorale Choir; Choralettes; YWA; BSU.

JERRY ALLEN JOHNSTON ..... Prentiss
B.A., Sociology & Psychology

VICTOR C. JOHNSON ..... Jackson
B.A., Bible

THE SENIOR CLASS

First Row:

MRS. MERLENE JOLLY ..... Canton
B.S., Elementary Education

GILMER E. JOLLY ..... Sylvarena
B.A., Bible

HORACE PERRY JONES ..... High Point, N. C.
B.S., Physical Education
Phys. Ed. Club; M Club; Varsity Football; Basketball; Varsity Baseball.

Second Row:

DANNY FAYE JONES ..... Belzoni
B.A., English
Kissimee; Chorale Choir; Tribal Players; Class Officer.

PATSY JONES ..... Taylorsville
B.S., Elementary Education

POLLY JONES ..... Taylorsville
B.S., Business
Chorale Choir; Laguna; Hermenian; YWA; WRA.

Third Row:

MEREDITH JORDAN ..... Memphis, Tenn.
B.S., Business

R. L. JORDAN ..... Louisville
B.A., Bible
MA.

DAVID KEEL ..... Jackson
B.A., Sociology

First Row:

JOE KEEN ..... Jackson
B.S., Business

SUE KELLEY ..... Tupelo
B.A., English
BSU; Arrowhead; Collegian.

BARBARA JUNE KILPATRICK ..... Prichard, Ala.
B.A., Religious Education
Laguna; VMB.

Second Row:

ANNIE MILDRED KING ..... Doddsville
B.A., Elementary Education

BETTY KINGSLEY ..... Pensacola, Fla.
B.S., General Science
Nenamoosha, Pres.; Library Club; Chorale Choir; Philos; WSGA.

JAMES ELTON KIRBY ..... Philadelphia
B.S., Accounting

Third Row:

FAYE KNIGHT ..... Louisville
B.S., Business Education
Laguna; MC Singers.

LANELLE LANCASTER ..... Louin
B.S., Home Economics
Home Ec. Club, Pres.; Student Assistant.

ARNOLD HILTON LANE ..... Prentiss
B.A., Sociology
Track; MA; BSU; M Club.

Fourth Row:

WILLIAM W. LANE ..... Union
B.S., Business
Choir.

NAN LAURENCE ..... Laurel
B.S., Music Education
Swannanoa, Pres.; Freshmen Queen; Robed Choir; Band; WSGA; YWA.

MARY EARL LEE ..... Ludlow
B.S., Elementary Education
Choir; Swannanoa.

Fifth Row:

RAY HANCE LEE ..... Naranja, Fla.
B.S., Elementary Education

WILLA MAY LEE ..... Jackson
B.A., History
Collegian; Editor; Forensic Club; Debate Club; Philos; Reporter-Soph. Class; MC Singers; BSU; Student Assistant.

SHIRLEY LESLIE ..... Greenwood
B.S., Elementary Education
Kissimee; Choralettes; Chorale Choir; BSU; YWA; *Collegian*.

Sixth Row:

MRS. AARON SALLY LEWIS ..... Port St. Joe, Fla.
B.A., Bible

AARON LEWIS ..... Port St. Joe, Fla.
B.A., Sociology

GEORGE LEWIS ..... Charleston
B.A., English
Chorale Choir; Robed Choir; Male Ensemble; Tribal Players; FTA.

Seventh Row:

CLAUDE B. LITTLE ..... Jackson
B.A., Sociology

TALMADGE DEAN LITTLEJOHN ..... Blue Springs
B.A., Political Science
Classical Club; Business Club; Forensic Club; Pres.; Philos; Pre-Law; Miss. Youth Congress; Debate; Student Assistant; IRC; Student Body Attorney; Student Body Pres.

JAMES D. LOVELACE ..... Pascagoula
B.S., Physics
Physical Science Club.

First Row:

ROBERT L. LOWE ..... Jackson
B.S., Business
IRC; Business Club.

CAROLYN LOWTHER ..... Jackson
B.S., Business Education
Band Officer.

VIRGINIA ANN LUSK ..... Macon
B.S., Business Education
Chorale Choir; Robed Choir; Choralettes; Swannanoa; WSGA; YWA; RE Club.

Second Row:

VIRGIL LAVELL MCBRIDE ..... Clinton
B.A., Psychology
School Photographer.

ROBERT E. MCCAA ..... Greenville
B.S., Chemistry

JOHN RAYMOND MCCULLY, JR. ..... Louisville
B.A., English
MC Singers; RE Club; Classical Club; FTA; BSU; VMB; English Club.

Third Row:

FLEDA MAE MCELVOY ..... Bolton
B.A., Religious Education
MC Singers; Chorale Choir; Nenamoosha; YWA; VMB; RE Club.

SNOOKIE MCMILLAN ..... Kosciusko
B.A., Sociology
Most Typical Freshman; *Collegian* Staff; Nenamoosha; President; YWA; BSU; Senior Senator; Hermenians; Campus Favorite; Friendliest Girl.

JERRY LEROY MCMURRAY ..... Foxworth
B.A., History
MA; Philos; Debate Club.

THE SENIOR CLASS

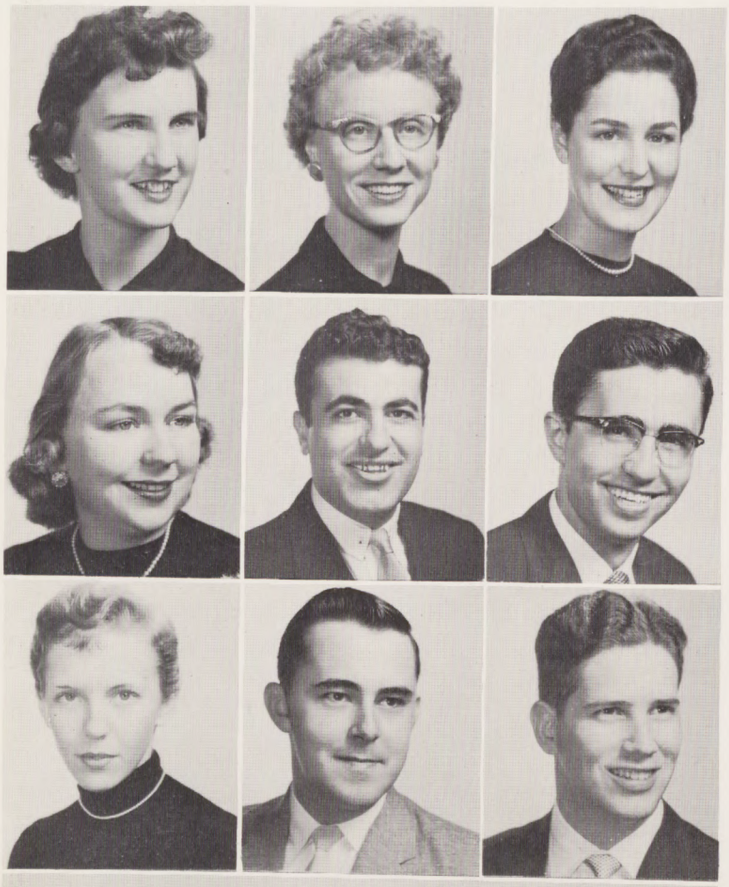

First Row:

SARA JO MCPHAIL ..... Jackson
B.S., Education
Kissimee; YWA; Hermenians.

ANNA LEE MCRAY ..... Harrodsburg, Ky.
B.S., Education
Kissimee; FTA; BSU; YWA; MC Singers.

GAY MCVEY ..... Water Valley
B.S., Elementary Education
Nenamoosha; *Tribesman* Staff; FTA.

Second Row:

MARIETTA MARKS ..... Mississippi City
B.S., Business Education
Laguna; Home Economics Club; YWA; WSGA.

PHILIP MAAYEH ..... Bethlehem-H-K, Jordan
B.S., Zoology
Pre-Med. Club

SAM S. MATALKA ..... Madaba, Jordan
B.A., History
Philos; IRC; MA; *Collegian*

Third Row:

ERINELL ANITA MAULDIN ..... Moss
B.S., Music Education, piano
MC Singers; Laguna; YWA.

JAMES C. MAYO ..... Louisville
B.S., Mathematics

JACOB MORTON MATRICK ..... Flora
B.S., Accounting

First Row:

SARAH MAURER ..... Memphis, Tenn.
B.A., Religious Education
Accompanist, Choraleers; VMB; Choir; Laguna; RE Club; BSU.

JOHN F. MEEK, JR. ..... Charleston
B.A., Bible
Hermenians, President.

SHIRLEY RUTH MEEK ..... Jackson
B.A., Elementary Education
WSGA; *Arrowhead* Staff; Laguna; Student Assistant; Chorale Choir; Student Body Cabinett; BSU.

Second Row:

BOBBI MELTON ..... Inverness
B.S., Elementary Education
Kissimee; Hermenians.

DAVID LEE MERRITT ..... Laurel
B.A., Sociology and History
Chorale Choir; "M" Club; Sociology Club.

JAMES M. METTS, JR. ..... Clinton
B.S., Business

Third Row:

LADY LOVE MEYERS ..... Jackson
B.S., Home Economics

MRS. SYBLE MILLER ..... Louisville
B.S., Elementary Education

EVERETT GLEN MYERS ..... Madden
B.S., Education

Fourth Row:

MRS. J. P. MILLS ..... Kossuth
B.S., Elementary Education

RONALD W. L. MILLS ..... Forest
B.A., Religious Education

HUGH W. MITCHELL ..... Decatur, Ga.
B.S., Education

Fifth Row:

MARVEEN MOODY ..... Louisville
B.S., Elementary Education
BSU; Lagunas; President; WRA; YWA; MC Singers.

CELIA MOORE ..... Silver City
B.S., Elementary Education

JERRY PASCAL MOORE ..... Newton
B.S., Chemistry

Sixth Row:

WILLIAM MARCUS MOORE ..... Jackson
B.A., Religious Education
RE Club.

BILL MORGAN ..... Memphis, Tenn.
B.A., Bible
WMCB, Manager; Tribal Players.

MAE MORRISON ..... Jackson
B.S., Home Economics
WRA; MC Singers; Home Economics Club; YWA; BSU.

Seventh Row:

BETH MOSELY ..... Mobile, Ala.
B.S., Elementary Education
WSGA; Kissimee; BSU; Robed Choir; Chorale Choir; YWA.

JOBE R. MILLER ..... Corinth
B.A., History

CHARLES H. MYERS ..... Clinton
B.S., Business

First Row:

THELLIS LAND MYERS ..... Brandon
B.A., Sociology
VMB; BSU; Chairman Focus Week Comm.; Representative to Student Council.

RAYMOND NAPIER ..... Olive Branch
B.A., Sociology
Choraleers; M. C. Singers; Chorale Choir, Pres.: Robed Choir; Sociology Club; Foreign Relations Club; M.A.

JAMES ODELL NATIONS ..... Clinton
B.A., Bible

Second Row:

DON H. NEIL ..... Greenville
B.A., Modern Languages

RAYMOND R. NEWMAN ..... Jackson
B.A., Bible

BONNIE JANE NUNNERY ..... McComb
B.A., Sociology
Kissimee; Y.W.A.

Third Row:

CLEO NUTT ..... Forkville
B.S., Business Education
Laguna; FTA; Business Club.

JOY RUTH O'NEAL ..... Kosciusko
B.A., Sociology
Kissimee; YWA; Library Club; BSU; Hermenians; Band.

JO ANN OVERTON ..... Jackson
B.A., Religious Education
Chorale Choir; Robed Choir; Choralettes.

THE SENIOR CLASS

First Row:

FRED E. PARSONS ..... Bessemer, Ala.
B.A., Sociology

LOWELL PETERS ..... Clinton
B.S., Botany

JO ANN PETTIT ..... Kosciusko
B.S., Elementary Education
Kissimee; Hermenians; Home Ec. Club; Chorale Choir; Robed Choir; Choralettes.

Second Row:

JIMMY PITTMAN ..... Tylertown
B.S., Chemistry and Zoology
Pre-Med. Club.

FAYE TOUCHSTONE POPE ..... Jackson
B.S., Business

BETTY KATHYRN PORCH ..... Jackson
B.S., Business Education
Laguna Tribe.

Third Row:

PEGGY POUNDS ..... New Orleans, La.
B.A., Elementary Education
Laguna; Chorale Choir.

BAILEY POWELL ..... Meridian
B.A., Pre-Law
SBA Vice-Pres.; Philomatheans, President; Pre-Law Club; International Relations.

MARTIN LEE PRATT ..... Pope
B.A., History
Circle K Club.

First Row:

PEGGY W. PRENSHAW ..... Clinton
B.A., English
Arrowhead Editor; *Collegian.*

JERRELL PURVIS ..... Crystal Springs
B.S., Social Studies
Football.

WILEY B. REID ..... Clinton
B.A., Psychology

Second Row:

WILLIAM R. RICHARDSON ..... Arcola
B.S., Business
Chorale Choir; Robed Choir; Business Club; Veterans Club.

CHARLES RICH ..... Philadelphia
B.A., History
Hermenians; BSU.

PATRICIA RORERTSON ..... Pascagoula
B.A., Psychology
Philos; MC Singers; Chorale Choir, Sociology Club.

Third Row:

BETTYE LOU ROGERS ..... Yazoo City
B.A., Elementary Education
Chorale Choir; Robed Choir; Kissimee; YWA; WSGA; BSU.

CHRIS C. ROOKE ..... Natalie, Texas
B.A., History
MA; VMB; *Arrowhead.*

JANE ROWAN ..... Baldwin
Nenamoosha; Library Club; *Collegian.*

Fourth Row:

EDWARD LEE ROWELL ..... Jackson
B.S., Accounting
Circle K Club.

MARY JO RUNNELS ..... Gulport
B.A., English
Kissimee; BSU; Hermenians.

JIMMY R. RUSSELL ..... Jackson
B.S. in Education

Fifth Row:

ARLENE SADLER ..... Bentonia
B.S., Elementary Education
Kissimee; YWA.

SANDRA SANDIFER ..... Jayess
B.A., Elementary Education
Laguna; Beauty; Jr. Homecoming Maid; YWA; MC Singers.

MARY CATHERINE SANSING ..... Jackson
B.S., Elementary Education
Swannanoa; WRA: FTA Chorale Choir.

Sixth Row:

JOHN R. SARTIN ..... Crystal Springs
B.A., Bible
Ministerial Association.

JOHN E. SCARF ..... New Albany
B.A., History
MC Singers.

CARL C. SELF ..... New Albany
B.A., Modern Languages
Tribesman; FTA; Modern Language Club.

Seventh Row:

FREDDIE K. SHIPPE ..... Prichard, Ala.
B.A., Sociology
MA.

DONALD THOMAS SHIRLEY ..... Memphis, Tenn.
B.A., Recreation
President Senior Class; BSU; Robed Choir; Hermenians; Basketball.

ROSALIE B. SIKES ..... Philadelphia
B.A., English

First Row:

JAMES HARRELL SINCLAIR ..... Columbia
B.A., Religious Education
Chorale Choir; R.E. Club.

BETTY WROTEN SMITH ..... McCall Creek
B.A., English

JAMES ERLE SMITH ..... Clinton
B.A., Sociology
President Sophomore Class; M Club; Student Government Council; M.A.

Second Row:

JO SMITH ..... Corinth
B.A., Sociology
Favorite; Cheerleader; Kissimee; Hermenians; Sociology Club; *Tribesman;* Tribal Players; Presidents Cabinet; B.S.U.; Y.W.A.

LEAH KATHLEEN SMITH ..... Carthage
B.A., Religious Education
B. A. Religious Education; Y.W.A.; Tribal Players; R.E. Club; B.S.U.

LIBBY SMITH ..... Merigold
B.A., English
Nenamoosha; Hermenians; Y.W.A. Sociology Club.

Third Row:

LOUIS SMITH ..... Greenville
B.A., Sociology
Dormitory President; M.A.; Philomatheans.

MIKE SMITH ..... Jackson
B.S., Chemistry
Judicial Council; Associate Justice.

PAUL SMITH, JR. ..... Texarkana, Texas
B.S., Education

THE SENIOR CLASS

First Row:

STOVER L. SMITH
B.S., Zoology, Chemistry
Jr. Class Vice-President; Pre-Med. Club, Pres.; Ch. Credentials Comm.

FELIX E. SNIPES ..... Clinton
B.A., Speech

PATSY SNIPES ..... Forest
B.A., Religious Education

Second Row:

MARY SPARKUHL ..... Jackson
B.A., Psychology

BOBBY T. SPENCER ..... Lynn
B.S., Physics

BERNARD MYRICK SPOONER ..... Kenner, La.
B.S., General Business
Treasurer SBA; Philomatheans; B.S.U.; Band.

Third Row:

CHARLES STEELE ..... St. Joseph, Mo.
B.A., Sociology

REGINAL STOKES ..... Neshoba
B.A., History
M.A.

MARGARET STRANGE ..... Meridian
B.A., Education
M.C. Singers; B.S.U.; Y.W.A.; F.T.A.

First Row:

LUTHER WILSFORD STREET ..... Coahoma
B.S., Political Science

MARY JO STUBBS ..... Magee
B.S., Elementary Education
Chorale Choir; Hermenians; YWA; Nenamoosha.

BOBBY E. STUBBS ..... Walnut Grove
B.S., Business Administration
Business Club.

Second Row:

CARLEY GLENN SULLIVAN ..... Crystal Springs
B.A., History
Band; Choir; Robed Choir; Philomatheans; *Tribesman*, Editor; Collegian; Chief Justice; MA.

MARY SULLIVAN ..... Jackson
B.S., Botany

HELEN MAGDALENE SUMRALL ..... Laurel
B.S., Secretarial Science
MC Singers; Swannanoa; YWA.

Third Row:

ELOYCE SQUIRES ..... Doddsville
B.S., Elementary Education
Nenamoosha; YWA; FTA; Philos.

RONALD TAKEMORI ..... Honolulu
B.A., Religious Education
BSU; International Relations; RE Club.

SALLY TAKEMORI ..... Honolulu
B.S., Elementary Education
BSU.

Fourth Row:

KATHLEEN TAYLOR ..... Eupora
B.S., Elementary Education
FTA; *Tribesman;* Hermenians; Kissimees; Chorale Choir.

ROY THERRELL ..... Whistler, Ala.
B.A., Psychology
Library Club.

WILLIAM HENRY THOMPSON, JR. ..... Jackson
B.S., Chemistry
M Club; Baseball; Basketball; Track.

Fifth Row:

LOUISE TOUCHSTONE ..... Hattiesburg
B.S., Home Economics
Homecoming Queen; Sophomore Class Maid; Kissimee President; Home Ec. Club; Favorite; Cheerleader; Most Typical Freshman Girl; Hermenians.

IRENE TRIPLETT ..... Clinton
B.S., Business
Laguna; YWA; Philos.

WAYNE WALLEY TRUITT ..... Durant
B.A., Social Studies

Sixth Row:

PATRICIA ANN TULLOS ..... Clinton
B.S., Business

VIRGIL WAYNE TULLOS ..... Philadelphia
B.S., Physical Education
Basketball.

LEN DURWARD TURNER ..... Clinton
B.A., Religious Education

Seventh Row:

LOUIE THOMAS VARNER ..... Laurel
B.A., Sociology
Chorale Choir; Robed Choir; Philos; *Tribesman;* Collegian; BSU; Sociology Club; Tennis.

ANNA RUE VALENTINE ..... Brookhaven
B.S., Education
Choir; BSU; YWA; Nenamoosha.

GLYNN VANLANDINGHAM ..... Greenwood
B.S., Physical Education

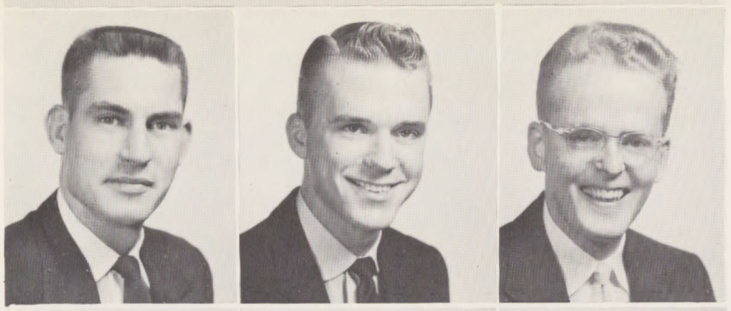

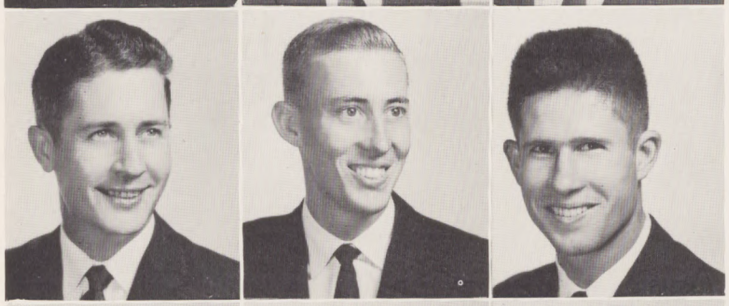

THE SENIOR CLASS

First Row:

THOMAS L. VARNEY ..... Jackson
B.S., Physics
Physical Science Club.

HARRY E. VICKERY ..... Houston
B.S., Business Administration

JIMMY G. WALKER ..... Jackson
B.A., Sociology

Second Row:

JOAN WALLACE ..... Jackson
B.S., Elementary Education
Kissimee; WRA; YWA; Hermenians; Chorale Choir.

VERNON WALLACE ..... Bogue Chitto
B.S., Accounting

ANNA LEA WALTERS ..... Laurel
B.A., Religious Education
Philos; Laguna; MC Singers; R. E. Club.

Third Row:

CHARLOTTE L. WATTS ..... Pascagoula
B.A., Religious Education
Chorale Choir.

JAMES D. WATTS ..... Pascagoula
B.M., Music
Band; Chorale Choir.

JAMES H. WEATHERLY ..... Amory
B.S., Education
M Club; FTA.

Fourth Row:

LILLIAN JEANETTE WELCH ..... McComb
B.S., Botany, Chemistry

BILLY WILLIAMS ..... Jackson
B.S., Business

JOHN M. WILLIAMS ..... Port Gibson
B.S., Physical Education
M Club; Football.

Fifth Row:

MERTON E. WILLIAMS ..... Flora
B.S., Accounting

MARX DEWAYNE WILLIAMSON ..... Drew
B.S., Business

JIM WILSON ..... Sumner
B.S., Zoology, Chemistry
M Club; Football; Track; Intramural Basketball; Pre-Med Club; BSU; Associate Justice.

Sixth Row:

NED DELASSUS WIRTH ..... Jackson
B.A., English

RUTH WOMACK ..... Springhill, Ala.
B.A., Sociology

NANCY C. WORLEY ..... Cantonment, Fla.
B.A., Elementary Education
Nenamoosha Tribe; BSU; Philomatheans; WSGA.

Seventh Row:

I. A. WORSHAM, JR. ..... Clinton
B.M., Sacred Music
Circle K, Pres.; Men's Ensemble, Pres.; Chorale Choir; Men's Quartet.

JAMES L. YATES ..... Monticello
B.A., English
Ministerial Association.

JOHN K. YOUNG ..... Jackson
B.A., Psychology

SARAH SLATER

SINSATION

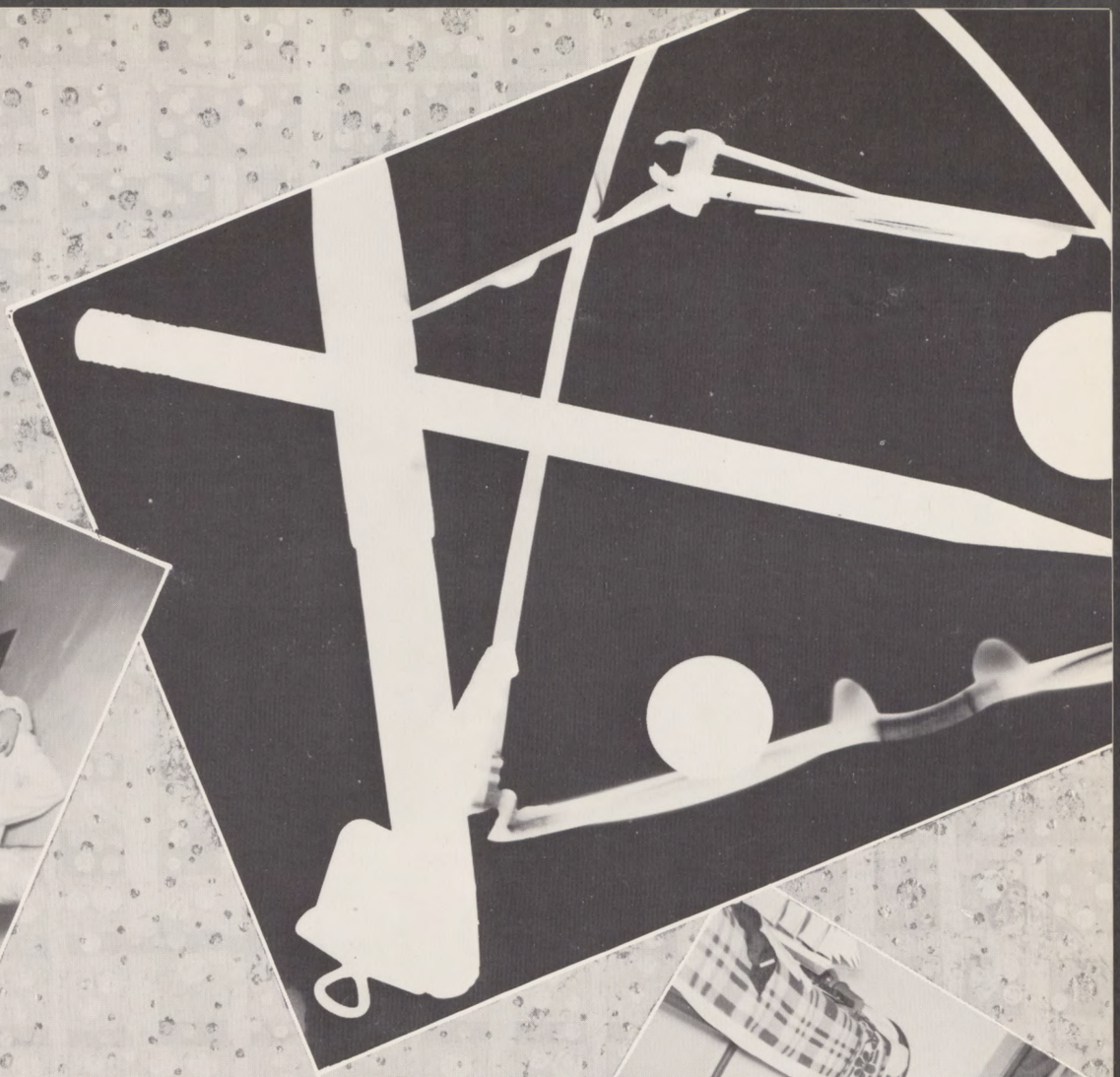

CONTEMPLATION

HALLUCINATION

CONFUSION

OFFICERS

James Rankin ..... *President*

Eugenia Polk ..... *Treasurer*

Carole Stout ..... *Reporter*

Elaine Fitts ..... *Secretary*

Eddie Young ..... *Vice-President*

THE JUNIOR CLASS

First Row:

Frances LaNelle Abernathy ..... Bolton
Mac Abernathy ..... Lexington
Martha H. Adcock ..... Lexington
Sharon Yvonne Alford ..... Tylertown

Second Row:

LaDean Allen ..... Lee's Summit, Mo.
Joe Ashley ..... Jackson
LeRoy Atchley ..... Clinton
Geraldine Bailey ..... Lexington

Third Row:

Jesse P. Barnett ..... Macon
Martha Barnett ..... Jackson
Gil Barrow ..... Pensacola, Fla.
Floyd Beeson ..... Monticello

Fourth Row:

Elbert W. Bell ..... Jackson
Marvin E. Bibb ..... Drew
Joseph W. Biedenharn ..... Vicksburg
Patricia Biggs ..... Sanatorium

Fifth Row:

Florence Helena "Tubby" Blough ..... Jackson
Thad H. Bolton, Jr. ..... Theodore, Ala.
Edward L. Bowles ..... Kosciusko
Marion Brantley ..... Durant

First Row:

LINUS BRIDGES ..... McComb
CHARLES B. BRIGHT ..... Memphis, Tenn.
FRANCES BRISTER ..... Jackson
GERALD BUCKLEY ..... Hattiesburg

Second Row:

TED C. BUCKLEY ..... Prentiss
LUTHER S. BULLARD ..... Wiggins
BILLIE ANN CATE ..... Gainesville, Fla.
BECKY CHANCELLOR ..... Hattisburg

Third Row:

YVONNE CHEWNING ..... Pensacola, Fla.
GWENDOLYN CLARK ..... New Orleans, La.
LESLIE R. CLARK ..... Memphis, Tenn.
MARTHA CLARK ..... Shelby

Fourth Row:

NANCY CLOWER ..... Hillsboro
JOE G. COLLINS ..... Durant
ETHEL MONTIEL COMPERE ..... Florence
FRANK C. CORLEY ..... Baton Rouge, La.

Fifth Row:

WILLIAM T. CROSBY ..... Crosby
EMMA D'ANGELO ..... Gretna, La.
BILDRED S. DAVIS ..... Clarksdale
EUGENE H. DOBBS ..... Mathiston

Sixth Row:

ROGER DORRIS ..... Jackson
JAMES D. DUCK ..... Rolling Fork
GENE F. DUNN ..... Covington, Tenn.
EMOGENE DURLEY ..... Tyro

Seventh Row:

L. C. EASTERLING ..... Laurel
FORREST D. EASTHAN ..... Biloxi
MASANORI EBISUZAKI ..... Hawaii
RECIL ELLEDGE ..... Belzoni

Eighth Row:

JOHN ESPY ..... Camden, Ala.
ELAINE FITTS ..... Memphis, Tenn.
CHARLES FITZGERALD ..... Summit
ELDRIDGE E. FLEMMING ..... Summit

Ninth Row:

LLOYD FOSTER ..... Jackson
BILL FULTON ..... Jackson
CHLOA FUSSELL ..... Jackson
JIMMY GARTIN, JR. ..... Sledge

Tenth Row:

JAMES V. GEUDER ..... Rochester, N. Y.
MARTHA ANN GIBSON ..... Vicksburg
MACK G. BIBBONS ..... Jackson
LEANORD L. GILBERT ..... Colorado Springs, Colo.

First Row:

Edwin W. Gladney ..... Weir
Ralph Gordon ..... Memphis, Tenn.
Susanne T. Gordon ..... Clinton
Max Graves ..... Roxie

Second Row:

Helen Green ..... Prentiss
Lou Gregory ..... Myrtle
Patti Sue Guyton ..... Tupelo
Ann H. Hall ..... Clinton

Third Row:

Gerald E. Hall ..... Clinton
Patsy Jo Hammons ..... Greenwood
Barbara Hancock ..... Taylorsville
Paul D. Harrell ..... Goshen Springs

Fourth Row:

Phil Heard ..... Columbus
Hermanell Hearn ..... Redwood
Charles W. Headrick ..... Greenville
Mildred Herrington ..... Jackson

THE JUNIOR CLASS

First Row:

James J. Hill, III ..... Okolona
Joel H. Hollingsworth ..... Clinton
Richard Holman ..... Vicksburg
Shirley Jean Horne ..... Boyle

Second Row:

Gene B. Hubbard ..... Magee
Tommy Hudson ..... Utica
Miriam Hughes ..... Greer, S. C.
Robert E. Hughes ..... Jackson

Third Row:

Frances P. Hutto ..... Eden
Wally D. Jacobson ..... Amory
Robert Jenkins ..... Jackson
Jim Johnson ..... Little Rock, Ark.

Fourth Row:

Jimmy D. Johnson ..... Jackson
Lonnie W. Johnson ..... Jackson
Mary Johnson ..... Sanatorium
Paul B. Johnson ..... Bassfield

Fifth Row:

Fred Milton Jones ..... Jackson
Rose M. Jones ..... Jackson
James E. Kane ..... Miami, Fla.
Dorothy C. Keith ..... Pensacola, Fla.

First Row:

John Arthur Kelley ..... Jackson
Juanita Kelly ..... Canton
Carolyn Knowles ..... Dothan, Ala.
Jerry Kyle ..... Pascagoula

Second Row:

Gloria Land ..... Louin
Troy B. Land ..... Clinton
Nan Lane ..... Union
Thomas R. Lee ..... Bastrop, La.

Third Row:

Riddell Leggett ..... Jackson
Clarence L. Lentz ..... Vicksburg
Janice Lewis ..... Tinsley
Mrs. Kathryn Lewis ..... Charleston

Fourth Row:

William L. Lipsey ..... Lexington
Charlie Long ..... Ethel
Nancy B. Lull ..... Meridian
Donald M. McBryde ..... Poplarville

Fifth Row:

Jeanette McCoy ..... Meridian
William B. McDaniel ..... Indianola
Jimmy G. McGee ..... Prentiss
Albert R. McGuffe, Jr. ..... Jackson

Sixth Row:

Dot McKinnie ..... Lambert
James D. McLemore ..... Hazlehurst
Peggy J. McPhail ..... Carson
James C. McRaney ..... Jackson

Seventh Row:

David Mahaffey ..... Harrisville
Joe Mansfield ..... Winona
Harold W. Maples ..... Mobile, Ala.
James L. Martin ..... Charleston, S. C.

Eighth Row:

Katheryn Mayfield ..... Jackson
Etoyle Meadows ..... Jackson
Sue Mihlfeld ..... Hurst, Ill.
Jerry Miller ..... Lucedale

Ninth Row:

J. P. Mills ..... Kossuth
Ethel Mae Mitchell ..... Nicholson
Jeanette Moak ..... Jackson
Terry Monk ..... Louin

Tenth Row:

Andy J. Moore ..... Crowder
Evelyn R. Moore ..... Philadelphia
Jerry D. Moore ..... Kosciusko
Kay Norfleet ..... Senatobia

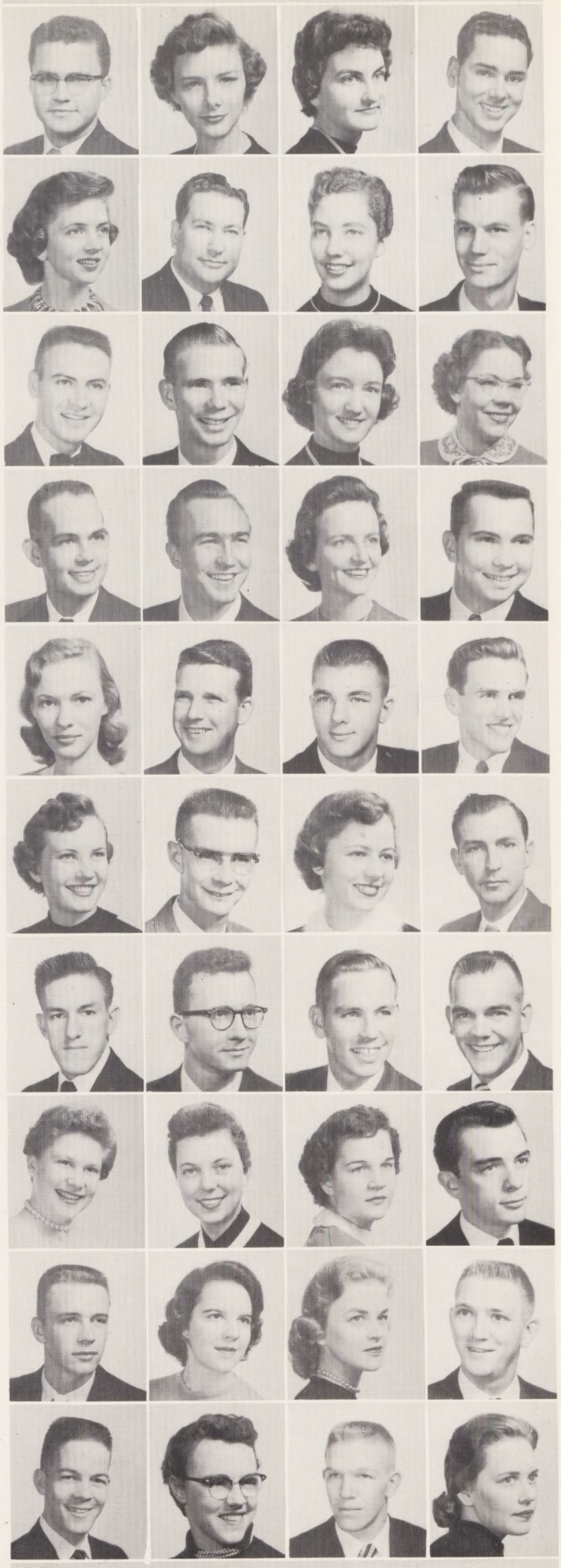

First Row:

William C. Oldham ..... Sondheimer, La.
Paul Oliver ..... Senatobia
Peggy Oswalt ..... Mathiston
Fannie Lucille Packer ..... Jackson

Second Row:

Carolyn Palmer ..... Holly Springs
Douglas Palmer ..... Jackson
Rosamond Parker .....Ft. Worth, Tex.
Richard D. Pass ..... Water Valley

Third Row:

Bobby R. Payne ..... Gulfport
George H. Peach ..... Lynn Haven, Fla.
Harold M. Perry ..... Grenada
Willie Eugenia Polk ..... Tupelo

Fourth Row:

A. Rhodes Perry ..... Natchez
Gwen Post ..... Bolton
Billy Presley ..... Booneville

THE JUNIOR CLASS

First Row:

Ben Purvis ..... Jackson
Don Quinn ..... Silver Creek
Kenneth Rainey ..... Gulfport
Bette Jean Rankin ..... Meridian

Second Row:

James Rankin ..... Clinton
Mary Catherine Rankin ..... Mendenhall
Don Redmon ..... Panama City, Fla.
Jo Nell Redmon ..... Panama City, Fla.

Third Row:

Mary Elizabeth Reeves ..... Ruth
Audry Fay Reid ..... Canton
Mrs. Katie Reid ..... Clinton
Darleen Renick .....Perkinston

Fourth Row:

Jo Ann Robinson .....Philadelphia
Gene R. Roland ..... Jackson
Donald J. Rollins ..... Nevada City, Calif.
Alton Joseph Romero ..... Biloxi

Fifth Row:

Dewey M. Rowland ..... Pontotoc
Martha Roy ..... Abbeville
Patricia Ann Rudder ..... Brookhaven
Carolyn Faye Sanders ..... Louise

First Row:

Billy Sanford ..... Bassfield
Murray Sartain ..... Water Valley
Donnie Shaw ..... Gulfport
Kate Shepard ..... Walnut Grove

Second Row:

Buddy Shurden ..... Greenville
Judy Sigrest ..... Flora
Billy Dale Sills ..... Jackson
Bobbye June Simmons ..... Osyka

Third Row:

Robert Singletary ..... Jackson
Betty Sue Smith ..... Osyka
Connie Smith ..... West
Howard D. Smith ..... Brookhaven

Fourth Row:

James F. Smith ..... Jackson
Mary Louise Smith ..... Indianola
Martha Smith ..... Laurel
William P. Smith ..... Portsmouth, Va.

Fifth Row:

John Ed Snell, Jr. ..... Pheba
James Springer ..... Slate Springs
Hubert Arthur Staley ..... Jackson
Rose Stephens ..... Forest

Sixth Row:

Carole Stout ..... Vicksburg
Sarah Louise Stovall ..... Jackson
Chad T. Thompson ..... Clinton
Patricia Thompson ..... Prentiss

Seventh Row:

Peggy Thompson ..... Morton
John Thorn ..... Memphis, Tenn.
Donald Lee Thornton ..... Tunica
Gayle Thornton ..... West

Eighth Row:

James L. Travis ..... Batesville
Betty Tullos ..... Vicksburg
Earline Vandevender ..... Yazoo City
Vonda Viverette ..... Union

Ninth Row:

Elizabeth Waldrop ..... Jackson
Barbara Waldrop ..... Clarksdale
Larry Waldrop ..... Quitman
Helen Ward ..... Gulfport

Tenth Row:

Jimmy W. Watson ..... Pensacola, Fla.
Fran Weaver ..... Corinth
Charles I. Wentworth ..... Dover, New Hampshire
Wilford Ellis Ward ..... Jackson

THE JUNIOR CLASS

First Row:

Patricia Earle Wilkinson ..... Columbia
Peggy Anne Wilkinson ..... Yazoo City
Marilyn Williams ..... Jackson
Robert E. Willson ..... Magnolia

Second Row:

Martha Nell Wilson ..... New Albany
Melvin E. Winters ..... Sidon
Shirley Womack ..... Brandon
Edgar Wallace Wood ..... Clinton

Third Row:

Nancy Ester Wright ..... Franklinton, La.
Hiroshi Yano ..... Matsuyama, Japan
Yogi Yarbrough ..... Tupelo
Mary Aileen Yates ..... Monticello

Fourth Row:

Ralph Yoars ..... Memphis, Tenn.
Eddie Young ..... Laurel

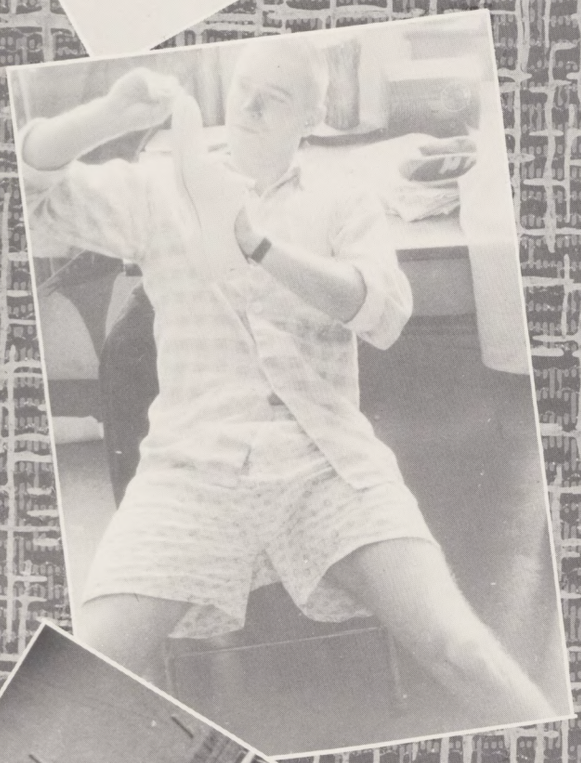

REID-MCCLE
OUR
COMEDY
IS
MISSISSIPPI
TRAGEDY

Ray Taylor ..... *Vice-president*

Larry Thornton ..... *President*

Johnny Varnell ..... *Treasurer*

Betty Earle Evans ..... *Reporter*

Joyce Westbrook ..... *Secretary*

THE SOPHOMORE CLASS

First Row:

Myron Adams ..... Eden
Kelly Drew Alexander ..... Hollandale
Nancy Alexander ..... Bay Springs
Dale Allen ..... Silver City

Second Row:

Norma Jean Allen ..... Brookhaven
Mary Lane Allgood ..... Vaughan
Lloyd Anderson ..... Crystal Springs
Bud Appleton ..... Water Valley

Third Row:

Justine Faye Armstrong ..... Warrington, Fla.
Sylvia Jo Ashmore ..... Mayersville
James Webb Avery ..... Eupora
Shirley Bailey ..... Waynesboro

Fourth Row:

Raymond A. Ball ..... Waynesboro
Taylor Ballard ..... Greenville
Helen Barber ..... Jackson
Carl Barnes ..... Clinton

Fifth Row:

Marlyn Basden ..... Sherman
Tommie Baynes ..... Ruleville
James Thomas Berch ..... Jackson
John Harold Bethune ..... Monticello

First Row:

Wendell Beverly ..... Woodville
Curtis Tillman Bishop ..... Meadville
Patsy Bond ..... Meridian
Robert H. Bourdene ..... Dallas, Texas

Second Row:

Carolyn Bowman ..... Magnolia
Peggy Jean Boydston ..... Louisville
John Robin Bradley ..... Inverness
Janice Breeding ..... Clinton, Michigan

Third Row:

Odell Briggs ..... Glen Allen
Robert Briley ..... Louisville
Frank Lutz Brister, Jr. ..... Yazoo City
Harrold Eugene Brown ..... Yazoo City

Fourth Row:

Lynne Brown ..... Miami, Fla.
Robert Samuel Brown, Jr. ..... Jackson
Richard Buckley ..... Picayune
Nettie Ann Burch ..... Kosciusko

Fifth Row:

Curtis A. Burge ..... Gulfport
June Burns ..... Fenton, Louisiana
Myrtilla Burris ..... Jackson
Ruth Ellen Byars ..... Marks

Sixth Row:

Larry Dale Calhoun ..... Tupelo
Ross F. Carter ..... Milton, West Virginia
Agnes Case ..... Brookhaven
John Cason ..... Memphis, Tenn.

Seventh Row:

Jerry Chambers ..... Forest
Peggy Chappell ..... Louisville
Tommy Clark ..... Jackson
Ethel M. Cole ..... Meridian

Eighth Row:

Sara Lou Conn ..... Ruth
Nancy Jo Cooper ..... Eupora
Jackie Corkern ..... Franklinton, La.
Carrie Cox ..... Natchez

Ninth Row:

Janice Cox ..... Jackson
Thelma Crick ..... Indianola
Ann Curtis ..... Hazelhurst
Walter Damiens ..... Waveland

Tenth Row:

Faye Davis ..... Pelahatchie
Larry Hale Day ..... Clinton
Thomas M. Deaton ..... Memphis, Tenn.
Elizabeth Dennis ..... New Augusta

First Row:

Jeryl Denson ..... Sand Hill
Dawn Ann Dillon ..... Hattiesburg
Evelyn Doughty ..... Columbus
Douglas Brewer ..... Clinton

Second Row:

Billy Kelton Duncan ..... Pascagoula
Katherine Virginia Dupree ..... Jackson
Clifton Earl Edmondson ..... Edwards
Betty Earl Evans ..... Tupelo

Third Row:

Addie Rebecca Farr ..... Clinton
Gail Felts ..... Winona
Alpha Gene Fife ..... Vicksburg
Dot Flowers ..... Smithville

Fourth Row:

John Allen Flynt ..... Mt. Olive
Ada Wilma Forrester ..... Ethel
Rodney Frothingham, Jr. ..... Hollandale
Shirley Fulcher ..... Miami, Fla.

THE SOPHOMORE CLASS

First Row:

Elath Fuller ..... Satsuma, Ala.
Dewitt M. Ginn ..... Tylertown
Mary Ellen Glasco ..... Greenville
Eleanor Jane Goodwin ..... Greenville

Second Row:

Marvin Gordon ..... Poplarville
Richard G. Gordon ..... Poplarville
Barbara Gore ..... Columbus
Pat Grammer ..... Jackson

Third Row:

Robert Gray ..... Charleston
Nan Groves ..... Hazelhurst
Glenn D. Grummon ..... Gulfport
Shelby Jean Harpe ..... Pelahatchie

Fourth Row:

Billy R. Harrison ..... Greenville
David Hawthorne, Jr. ..... Pelahatchie
Faye Anne Hayden ..... Jackson
Robert H. Herring ..... Hayti, Missouri

Fifth Row:

Jay Higginbotham ..... Pascagoula
W. H. "Dub" Hilburn ..... Cleveland
Everett Hill ..... Birmingham, Ala.
Mrs. W. S. Hobson ..... Bolton

First Row:

Mary Lou Holder ..... Union
Nancy Hood ..... Deeson
Joy Horne ..... Boyle
Joel Hudson ..... Dallas, Texas

Second Row:

Earl Glynn Hughes ..... Magnolia
Jimmy Hughes ..... Greer, South Carolina
Leo Hughes ..... Madison
Denece Hutto ..... Shubuta

Third Row:

Wendell Jarrard. Jr. ..... Pensacola, Fla.
Dolly Johnson ..... Yazoo City
Jean Johnson ..... Tupelo
Edith Johnson ..... Clinton

Fourth Row:

Barnett Jones ..... Clinton
Betty Sue Jones ..... Inverness
Charles Jones ..... Birmingham, Ala.
Mary Madonna Jones ..... Bogalusa, La.

Fifth Row:

Wyndell Jones ..... Philadelphia
Maurice Jordan ..... Silver Creek
Billy Russell Kelly ..... Warrington, Fla.
Mary Kennedy ..... Calhoun City

Sixth Row:

Eddie Kitchen ..... Jackson
Neil King ..... Pensacola, Fla.
Betty Joan Kinlaw ..... Rome, Ga.
Audrey Kolb ..... Stewart

Seventh Row:

Jannelle Landrum ..... Clinton
Dewey Thomas Lane ..... New Hebron
Patty Langston ..... Silver Creek
Sydney Lee ..... McComb

Eighth Row:

Ginger Lewis ..... Memphis, Tenn.
Jackie Ruth Lewis ..... Maben
Peggy Anne Lewis ..... McComb
Laura Lipsey ..... Clinton

Ninth Row:

Pat Lofton ..... Brookhaven
Sara Lea Lott ..... Tylertown
Douglas A. Luckie ..... Whistler, Ala.
Kenneth L. Lundquist ..... Jackson

Tenth Row:

Nora Lyons ..... Fort Lauderdale, Fla.
Marie McBride ..... Jefferson, North Carolina
Carolyn McCain ..... Cleveland
Gary McClendon ..... Poplarville

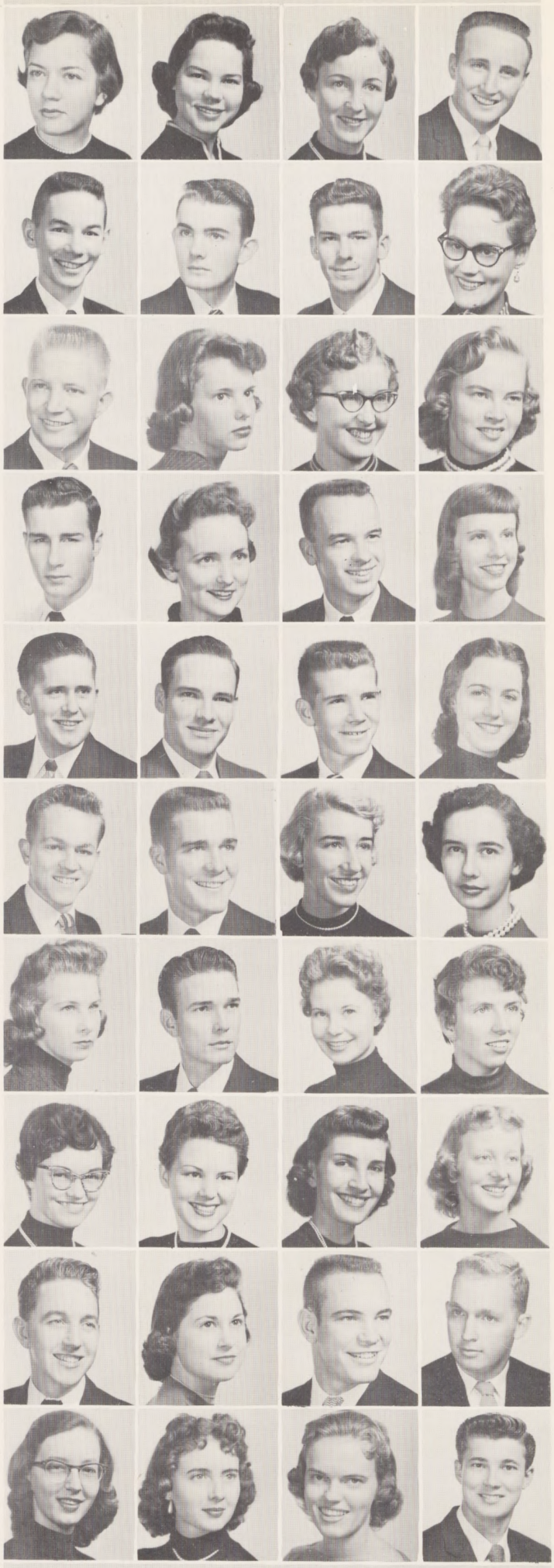

First Row:

Charles McCollum ..... Clinton
Pat McCullough ..... Houlka
Johnnie Ruth McDaniel ..... Gulfport
Bettie McGee ..... Jackson

Second Row:

Don McIntosh ..... Jackson
John H. McKenney ..... Quitman
Marianna McLain ..... Brandon
Jane McLeod ..... Lucedale

Third Row:

Joann Magee ..... Tylertown
Pamela Magee ..... Tylertown
Alfred Lee Maness ..... Jackson
Clifton Tyler Mansfield ..... Winona

Fourth Row:

Jane Marshall ..... Poplarville
Lillian Martin ..... Jackson
Mary Emma Martin ..... Jackson
Rex Martin ..... Jackson

THE SOPHOMORE CLASS

First Row:

Catherine Maske ..... Poplar Bluff, Mo.
Ruth Anne Mason ..... Crystal Springs
James Richard Maxwell ..... Hollandale
Joe Eugene May ..... Sandy Hook

Second Row:

Peggy Jane Mayfield ..... Tupelo
Linda Miles ..... Grenada
Anita Miller ..... Miami, Fla.
Kay Miller ..... Picayune

Third Row:

Gerald Maffett ..... Meridian
Everett D. Montgomery ..... Pontotoc
Gay Moon ..... Pelahatchie
Mildred Morris ..... Mendenhall

Fourth Row:

Pat Morrison ..... Jackson
Lois Jane Mullen ..... Vicksburg
Glen W. Nagel ..... Angie, La.
Charles Lynn Nail ..... Grenada

Fifth Row:

James Nations ..... Jackson
Jane Nickey ..... McComb
Bill O'Keefe ..... Brandon
Jose Orraco ..... Cayey, Puerto Rico

First Row:

Carolyn Overton ..... Amory
Harold J. Overton ..... Greenville
Mary Ann Pace ..... Jackson
Gloria Parker ..... Mobile, Ala.

Second Row:

Edward W. Parkinson ..... Clinton
Betty Ann Patrick ..... Senatobia
Bettye Joyce Peden ..... Schulater
Jimmy Petrofsky ..... Laurel

Third Row:

John Pine ..... Lucedale
George C. Pittman ..... Decatur, Ga.
Bob Pollard ..... Jackson
Jo Porter ..... Meadville

Fourth Row:

Bettie Catherine Posey ..... Lucien
Dorothy Posey ..... Jackson
Joedd Price ..... McGee, Ark.
Cecil Marion Pumphey ..... Houston

Fifth Row:

Patty Lee Red ..... Gulfport
Faye Reeves ..... Enid
Julia Riley ..... Meridian
Tanner Riley ..... Saltillo

Sixth Row:

William H. Robertson ..... Citronella, Ala.
Joe M. Ross ..... Jackson
Arlin L. Rowell ..... Leland
Lola M. Russell ..... Memphis, Tenn.

Seventh Row:

James Arden Sadler ..... Bentonia
Jim Sallis ..... Clinton
Charles M. Sanderford ..... Jackson
Edward Sanford ..... Jackson

Eighth Row:

Johnny Sanders ..... Sledge
Kathryn Scott ..... Clinton
Jim Shelburne ..... Hannibal, Mo.
Charles Simpson ..... Charleston

Ninth Row:

David Skinner ..... Lexington
Dewey W. Smith ..... Hazlehurst
James Ellie Smith ..... Poplarville
Neron Smith ..... Magnolia

Tenth Row:

Shirley Mae Smith ..... Bastrop, La.
William E. Smith ..... Memphis, Tenn.
James Otis Stallings ..... Ponotoc
James Donald Stanfill ..... Memphis, Tenn.

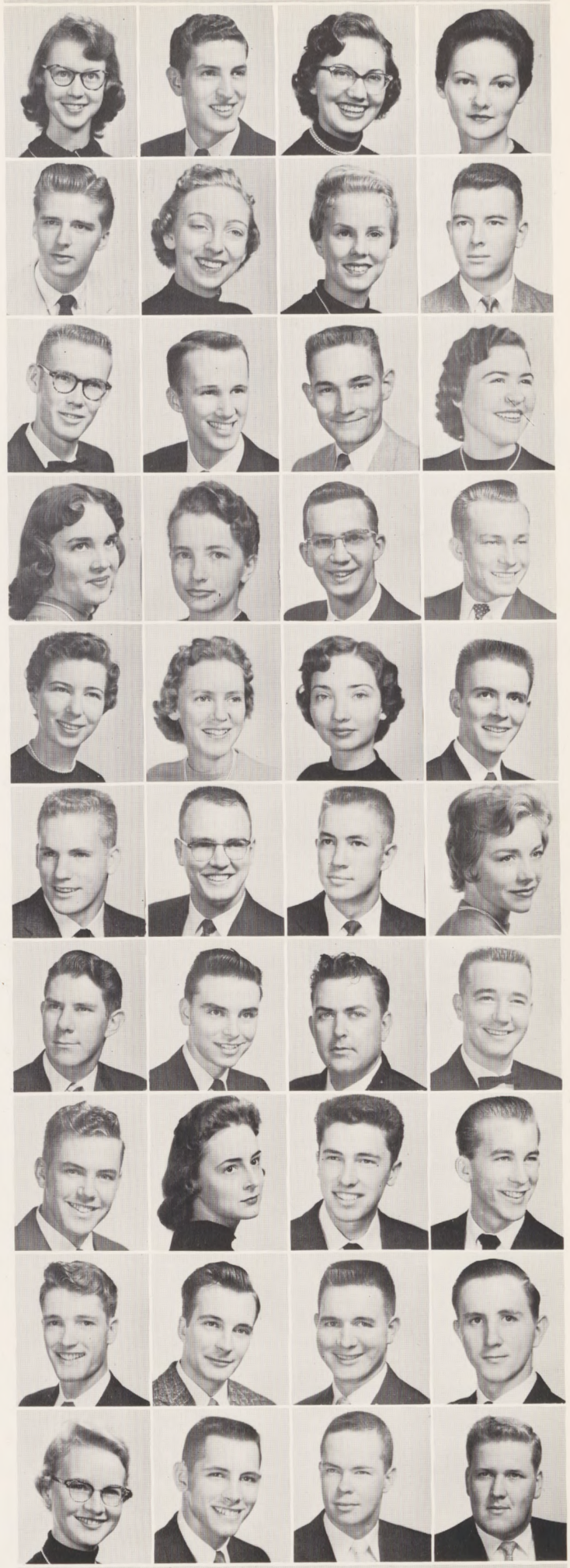

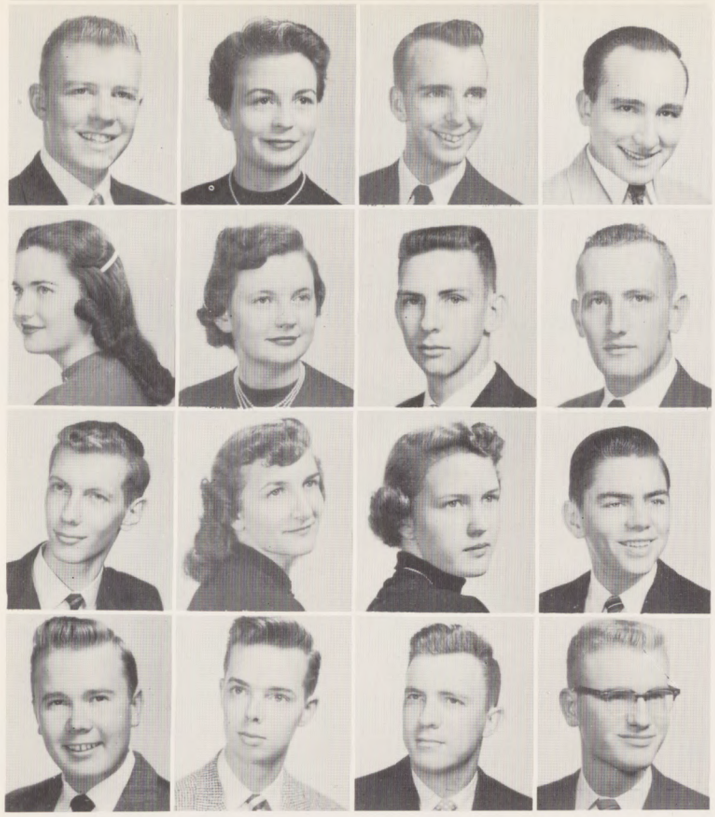

First Row:

Bill Stewart ..... Gillsburg
Jennie Sue Stovall ..... Clinton
Bill Stroup ..... Jacksonville, Fla.
Pedro A. Suarez, Jr. ..... Havana, Cuba

Second Row:

Jane Elizabeth Sullivan ..... Crystal Springs
Patsy Ann Sykes ..... Winona
Jerry G. Talley ..... Canton
Cullen Conerly Taylor ..... Jackson

Third Row:

Donald Ray Taylor ..... Crystal Springs
Ellen Marie Thames ..... Jackson
Billie Thatch ..... Ruleville
Carroll Thatch ..... Heidelberg

Fourth Row:

Billy Ray Thomas ..... Jackson
Earl S. Thomas, Jr. ..... Jackson
Jimmy H. Thomas ..... Jackson
Larry Lee Thornton ..... Lake

THE SOPHOMORE CLASS

First Row:

Cecile Thurman ..... Crystal Springs
Pat Tillotson ..... Vicksburg
William P. Toler ..... Inverness
Peter Van Egmond ..... New Albany

Second Row:

Vera Versen ..... Vicksburg
Betty Jean Wade ..... Shelby
Gary Waldrop ..... Grenada
Freda Walker ..... Magee

Third Row:

Gary Lee Walker ..... Jackson
Bradley M. Wallace ..... Longview
Bill Walley ..... Mobile, Ala.
Barbara Ward ..... Jackson

Fourth Row:

Jo Ann Ware ..... Magee
Grace Warner ..... Big Creek
Joan Weed ..... Shubuta
Allen H. Weger ..... Forest

Fifth Row:

Joyce Westbrook ..... Yazoo City
Bobbie White ..... Bentonia
Linda White ..... Jackson
Jimmy Whitlow ..... Atlanta, Ga.

First Row:

JAMES D. WHITTINGTON ..... Clinton
GLYNN WIGGINS ..... Sidon
DONALD WILLIAMS ..... Sylacauga, Ala.
GRADY H. WILLIAMS ..... Jacksonville, Fla.

Second Row:

FRANK WILLIAMSON ..... Mobile, Ala.
VIRGINIA WING ..... Marks
JEAN CARVEL WOOD ..... Lexington
DALE YOUNCE ..... Saraland, Ala.

KEN LYLE ..... *President*

MARILYN BARNES ..... *Secretary*

JOHNNY SMITH ..... *Treasurer*

JIMMY HEAD ..... *Vice-president*

ALBERT GOOCH ..... *Reporter*

THE FRESHMAN CLASS

First Row:

SHIRLEY ANN AINSWORTH ..... Jackson
THOMAS GEORGE ALEXANDER ..... Laurel
OPAL ALLEN ..... Silver City
ROY LEE ANDERSON ..... Jonestown
CHARLES ARNETT ..... Columbus

Second Row:

JEANNIE ARRINGTON ..... Collins
ANN ASHLEY ..... Hazlehurst
LAVERNE ATKINSON ..... Satartia
ALAN EUGENE BALLIET ..... Baton Rouge, La.
REED BARBER ..... Memphis, Tenn.

Third Row:

ROBERT ALLEN BAREFIELD ..... Hollandale
BARBARA BARFIELD ..... Vicksburg
MARILYN BARNES ..... Hattiesburg
H. L. BARNES, JR. ..... Myrtle
SHARON BARNETT ..... Fort Worth, Texas

Fourth Row:

ALICE FAY BASSETT ..... Eutaw, Ala.
VIRGIL BIGHAM ..... Leland
PAUL BIRD ..... Monticello
PHILIP BLACKWELL ..... Cleveland
WILLIE RUTH BLAILOCK ..... Kosciusko

Fifth Row:

LEROY BLAKELY ..... Grenada
LADELLE BLANTON ..... Jackson
DONALD LOUIS BOMER ..... Edwards
MYRNA ROSE BOND ..... Warrington, Fla.
CAROLYN BOSHERS ..... Grenada

First Row:

Joe Bradford, Jr. ..... Jackson
Charles Lewis Brandon ..... McComb
Harry Brigance ..... Gloster
Richard Brogan ..... Laurel
Gwen Brown ..... Louisville

Second Row:

James Clarence Brown ..... Grenada
Larry Brown ..... Natchez
Jerry Eugene Browlee ..... Millpart, Ala.
Bess Bruton ..... Onedia, Tenn.
Harold Bryson ..... Tupelo

Third Row:

Sarah Burkes ..... Prentiss
Lamar Burrow ..... Rosedale
Joy Kay Butts ..... Eupora
Jim Cagle ..... Columbia
Suzanne Calhoun ..... Leland

Fourth Row:

Martha Ann Campbell ..... Warrington, Fla.
Galdwin Carpenter ..... Grenada
Clyde L. Carraway ..... Brunswick, Tenn.
Jimmie M. Carroll ..... Eupora
Paul B. Cassibry ..... Whistler, Ala.

Fifth Row:

Phillip Cassibry ..... Whistler, Ala.
Ellis Chance ..... Meridian
Sylvia Chancellor ..... Jackson
Bennett L. Cliburn ..... Jackson
Freddie Cobb ..... Inverness

Sixth Row:

Elizabeth Coleman ..... Columbus
Felix Collins ..... Leland
John Collins ..... Hattiesburg
Marilyn Cottingham ..... Duck Hill
Carolyn Cranford ..... Clinton

Seventh Row:

Gerald Creely ..... Tupelo
Dolores Crosley ..... Tallulah, La.
Paul Delton Crout ..... Raleigh
James G. Crowson ..... Meridian
Malcolm Wicks Culpepper ..... Okolona

Eighth Row:

Carolyn Cunningham ..... Jackson
Sara Martha Curry ..... Jackson
Penny Dale ..... Brandon
Grace Daniels ..... Oak Vale
Dottie Davidson ..... Kosciusko

Ninth Row:

Alvin Douglas Davis ..... Jackson
Jean Davis ..... Laurel
Wayne Reginal Davis ..... Jackson
Earnest Deavenport, Jr. ..... Macon
Charles L. Deevers II ..... Clinton

Tenth Row:

Martha Raye Dickerson ..... Ripley
Mary Jo Dodds ..... Jackson
John H. Dossett ..... Chunchula, Ala.
W. T. Douglas, Jr. ..... Clinton
Walter Wayne Durley ..... Tyro

Eleventh Row:

Harriett Earnheart ..... Tunica
Tommy Edmonds ..... Jackson
Faye Edmondson ..... Edwards
Gloria Eldridge ..... Bentonia
Barbara Ann Ellzey ..... Hattiesburg

First Row:

Barbara Ann Evans ..... Tupelo
Wayne Evans ..... Shubuta
Leroy Fenton ..... Bentonia
Augusta Flowers ..... Rolling Fork
Eddie Foster ..... Woodland

Second Row:

Patsy Jan Gault ..... Tupelo
Mary Helen Giardina ..... Jackson
Jerry Lee Gibson ..... Jackson
Sarah Alice Gibson ..... Winona
Ellen Gile ..... Magee

Third Row:

Deanna Gillertine ..... Metairie, La.
Sonia Gilliam ..... Lexington
Henry Lee Ghosey ..... Natchez
Mildred Gipson ..... Laurel
Evan Godwin ..... Meridian

Fourth Row:

Albert Gooch ..... Columbus
George W. Gore ..... Tupelo
Larry Grantham ..... Hattiesburg
Linda Grayson ..... Greenville
James Ellis Greene ..... Eutaw, Ala.

Fifth Row:

Tilly A. Guice ..... Hamburg
Ann Hall ..... Tupelo
Shirley Deane Hamby ..... Houston
Frank Aubrey Harris ..... Leland
Mrs. Mary Hatten ..... Canton

THE FRESHMAN CLASS

First Row:

Virginia Louise Haynes ..... Columbus
Jimmy Head ..... Gulfport
Carolyn Hemphill ..... Memphis
Dolores C. Herring ..... Clinton
Floyce Herring ..... Grenada

Second Row:

Harriette Herring ..... Louisville
Mittie Kay Hester ..... Jackson
James W. Hickman ..... Picayune
Betty Jeane Holman ..... Noxapater
Jean Homod ..... Belzoni

Third Row:

Melvin Vernon Hood, Jr. ..... Deeson
Carolyn Horne ..... Sumner
Tommy Howard ..... Water Valley
Mary Lou Howell ..... Mize
Ralph Daniel Howell ..... Bonifay, Fla.

Fourth Row:

Dawn Marianne Hupe ..... Anchorage, Alaska
Charlotte Hyer ..... Darlove
Joyce Johnson ..... Greenwood, S. C.
Alicia Fern Jones ..... Belzoni
Eron M. Jones ..... Walnut Grove

Fifth Row:

Reynard Dale Jones ..... Centreville
Letitia Kelley ..... McGehee, Ark.
Glenda King ..... Jackson
Judson King ..... Jackson
James King ..... Aberdeen

First Row:

Priscilla Diane Kirkland ..... Jackson
Iris Anne Kling ..... Kosciusko
Bernice T. Kuhnert ..... Vicksburg
Gustav A. Kuhnert ..... Vicksburg
Bobby Ruth Lacey ..... McCool

Second Row:

Joe Pat Lambert ..... Monticello
Carey Land ..... Jackson
Jessica Lay ..... Jackson
Mable Joyce Lightsey ..... Heidelberg
Brooks Lindsey ..... Columbus

Third Row:

Barbara Ann Locke ..... Oxford
Hilda Jean Lofton ..... Brookhaven
Janie Beth Lomax ..... Sand Hill
Paul Franklin Lott ..... Grenada
Thomas E. Lovorn ..... Calhoun City

Fourth Row:

Leon Lowe ..... Blytheville, Ark.
Rowena Lewman ..... McComb
Doris Delores Lucas ..... Jackson
William F. Lumpkin ..... Clinton
Ken Lyle ..... Houston, Texas

Fifth Row:

Martha Ann McCarroll ..... East Point, Ga.
Joyce McCarty ..... Taylorsville
Carolyn McCraney ..... Flora
John William McGee ..... Prentiss
Philip L. McGonagill ..... Calhoun City

Sixth Row:

Rudy McGuffee ..... Jackson
Billy McKay ..... Carthage
Bryon R. Malone ..... Columbus
Jeanette Martin ..... Mantee
Lloyd Ronald Martin ..... Jackson

Seventh Row:

Philip Matalka ..... Madaba, Jordan
Billy May ..... Jackson
Bobby May ..... Meridian
Norma Jean Merritt ..... Jackson
Ronnie C. Meyer ..... Mobile

Eighth Row:

Lon C. Miley ..... Varnado, La.
Bettye Day Miller ..... Mt. Olive
Jimmy Milner ..... Forest
Robert Moffett ..... Natchez
Bobby Troy Mohon ..... Okolona

Ninth Row:

James Wiley Morgan ..... Memphis, Tenn.
Francis Maynard Morris ..... Labring, Fla.
David Ronald Moulton ..... Vero Beach, Fla.
Mickey Myers ..... Prentiss
John Pete Myres ..... Louisville

Tenth Row:

Wayne Neal ..... Columbus
George Gerald Neely, Jr. ..... Charleston
Otho L. Nelson ..... Jackson
Shirlene Newsom ..... Charleston
Robert Carl Oakes ..... Hollandale

Eleventh Row:

Sarah Ann Odle ..... Jackson
Tommy O'neal ..... Clinton
Grady Ray Palmer ..... Louisville
Bera Mae Pate ..... Mantee
Alice Faye Patton ..... Swartz, La.

First Row:

Mary Ellis Perkins ..... Tupelo
Wanda Perry ..... Bradenton, Fla.
Peggy Jean Pevey ..... Clinton
Luke Platt ..... Columbus
Betty Polk ..... Louisville

Second Row:

Beverly Ann Ponder ..... Laurel
Sarah Fay Porter ..... Tupelo
Dot Price ..... Senatobia
Annette Pritchett ..... Arcola
Virginia Ann Pruitt ..... Meridian

Third Row:

Ruth Puckett ..... Bentonia
Carole Rainey ..... Gulfport
John M. Read ..... Leland
Betty Reagan ..... Jackson
Minnie Margaret Renfroe ..... Vicksburg

Fourth Row:

Wayne E. Riley ..... Quitman
Jean Roane ..... Sumrall
Billie Ross ..... Roxie
Joy Lynn Ross ..... Jackson
Stan Rushing ..... Cleveland

Fifth Row:

Carolyn Russell ..... Picayune
Charlotte Ann Russell ..... Philadelphia
Carolyn Sanders ..... Cleveland
Nellie Ruth Sanders ..... Pearson
Barney L. Sanford ..... Bassfield

THE FRESHMAN CLASS

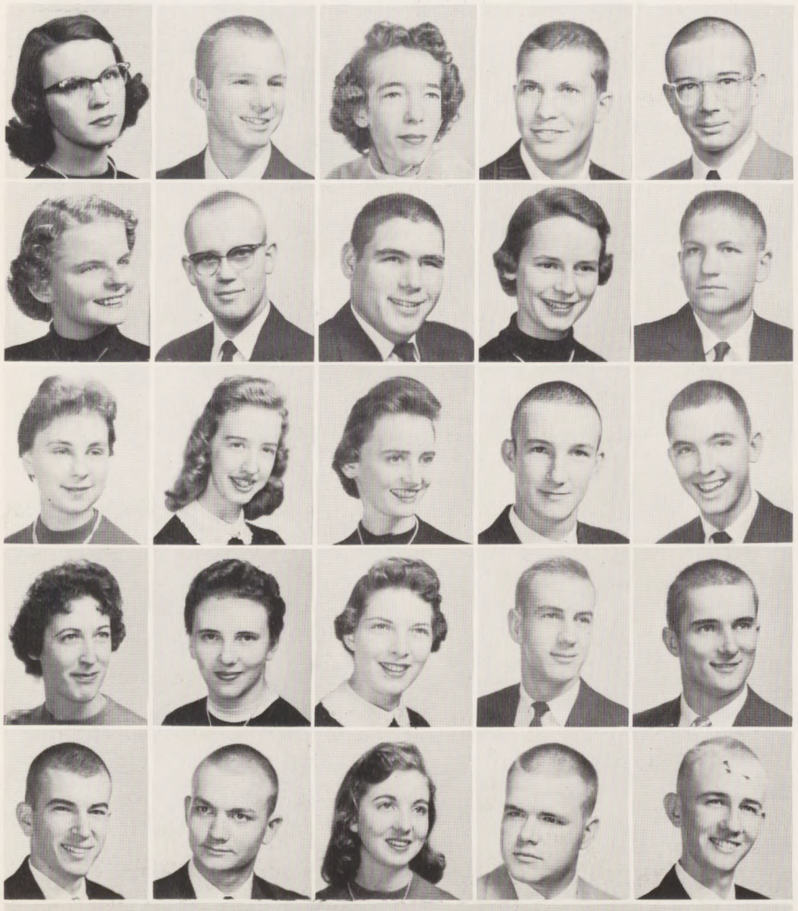

First Row:

Rebecca Sansing ..... Carrollton
Carl Sauell ..... Delta City
Jo Anne Scarf ..... Swartz, La.
Edward William Shackleford ..... Hollandale
David Shofner ..... Mobile, Ala.

Second Row:

Betty Jean Shaver ..... Jackson
Rolland Hugh Shaw ..... Greenville
Neil Sheffield ..... Inverness
Lucy Simmons ..... Kosciusko
Don Skelton ..... Leland

Third Row:

Betty Lou Smith ..... Grenada
Betty Lou Smith ..... D'Lo
Dolly Anne Smith ..... Lake
George A. Smith ..... Centerville
Johnny Lee Smith ..... Louisville

Fourth Row:

Margaret Lila Smith ..... Jackson
Mary Frances Smith ..... Jackson
Teresa Smith ..... Forest
William Arthur Smith ..... Louisville
William Larry Smith ..... Laurel

Fifth Row:

James Benjamin Smoak ..... Miami, Fla.
Alvin Spivey ..... Greenville
Betty Stamps ..... Prentiss
Raymond Finley Starns ..... Greenville
Paul Wateson Stevens ..... Columbus

First Row:

Evelyn Faustine Stokes ..... Columbus
Eletha Adelaide Stovall ..... Marks
Heber Jorene Stribling ..... Carthage
Sonja Jean Strohm ..... Grenada
Mary Florence Sullivan ..... Sylvarena

Second Row:

Dorothy Taylor ..... Jackson
Lynette Taylor ..... Union
Walter Lamar Taylor ..... Prichard, Ala.
Barbara Thomas ..... Pascagoula
Shirley Thompson ..... Cleveland

Third Row:

Stanley Leon Thornton, Jr. ..... Hattiesburg
Ella Rose Thornton ..... Utica
Ruby Nell Thrash ..... Goshen Springs
John Henry Townsend ..... Jackson
Nina Marvelle Tullos ..... Philadelphia

Fourth Row:

Thomas Price Turner ..... West Point
Richard Tutor ..... Water Valley
Robert E. Vernon ..... Chickasaw, Ala.
Earl Walker ..... Jackson
Martha Waley ..... Central Valley, Calif.

Fifth Row:

Jo Ann Waldrop ..... Jackson
William Elvin Waters ..... Pensacola, Fla.
Jarrel Dalton Watkins ..... Jackson
Nancy Watts ..... Pelahatchie
Billy Wayne Weather ..... Columbus

Sixth Row:

Gail Weaver ..... West
Earnest Wells ..... Brandon
Charles William White ..... Clinton
Gerald Benton Whitten ..... Natchez
Caroline Wigle ..... Vicksburg

Seventh Row:

Norris Wilkerson ..... Jackson
Jerrie Wilkinson ..... McComb
Ann Williams ..... Columbus
Billy Richard Williams ..... Aberdeen
Mamie Louise Willingham ..... Grenada

Eighth Row:

Mrs. Melvin E. Winters ..... Norfolk, Va.
Ray E. Woodall ..... Morton
Mary Woods ..... Jackson
Billie Yelverton ..... Laurel
Larry Ziglar ..... Pascagoula

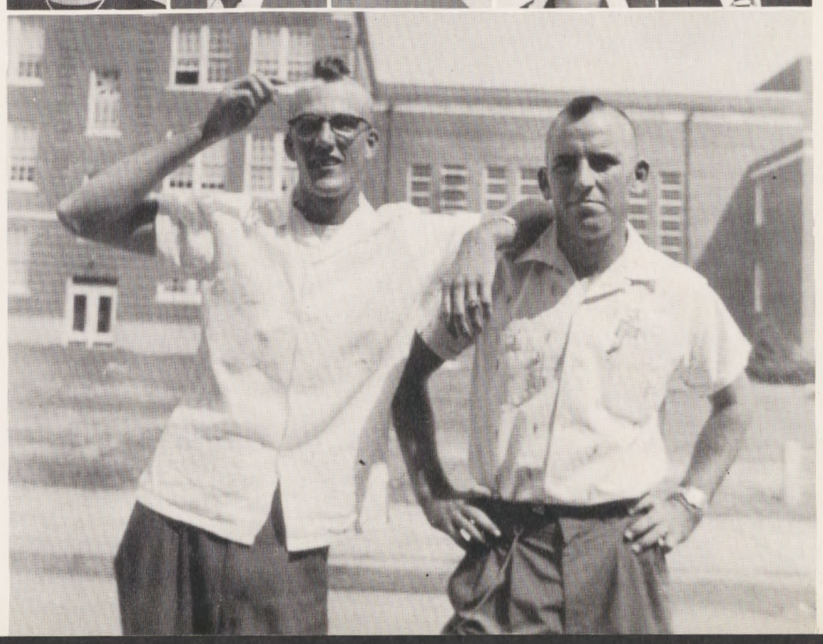

FEBRUARY FROLICS

Lucy Simmons, Freshman Maid; She Clark, Junior Maid; Jeanette Harrison, Senior Maid; Marianne McLain, Sophomore Maid.

LUCY SIMMONS
Queen of February Frolics

XTABAY

STUDENT BODY PRODUCTION

TRIBAL

Chapel Playhouse

MR. JOHN WILLS
Director

PLAYERS

"Anastasia"

"Heaven Can Wait"

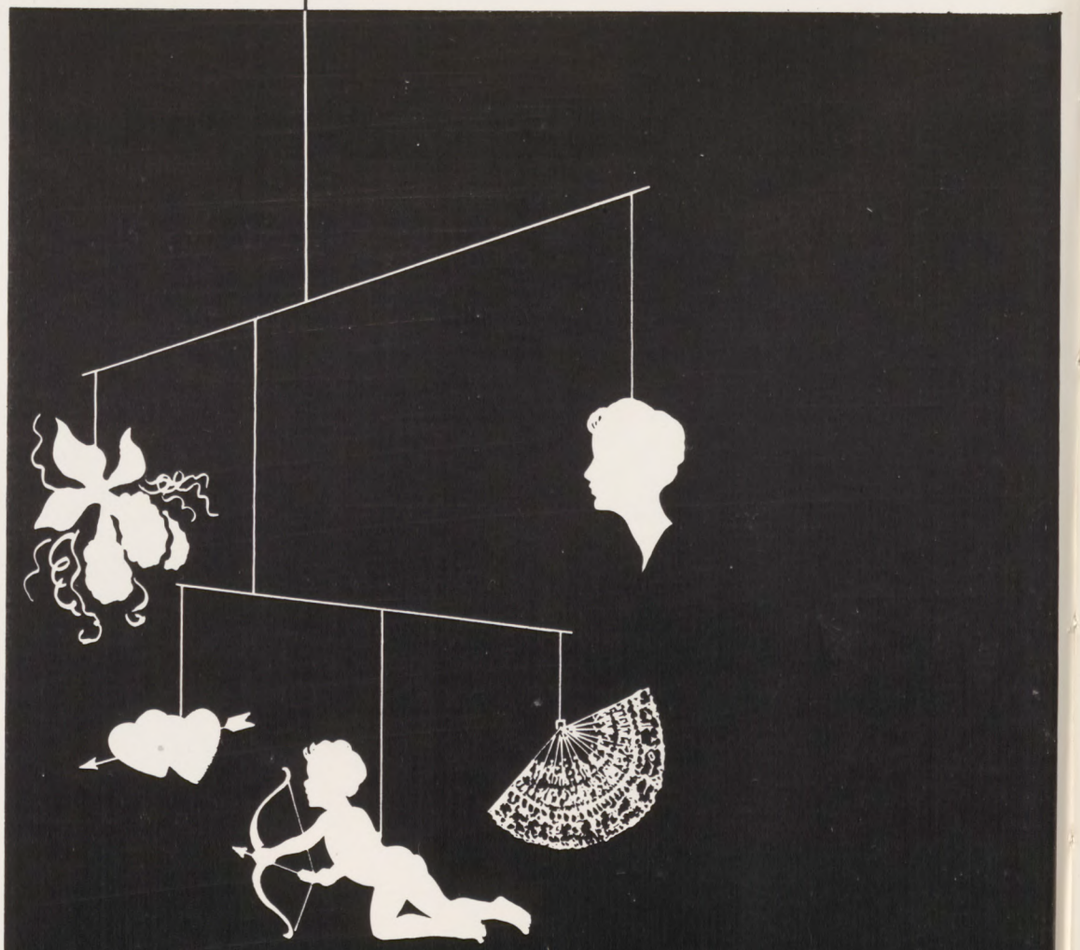

FEATURES

Mr. Mississippi College

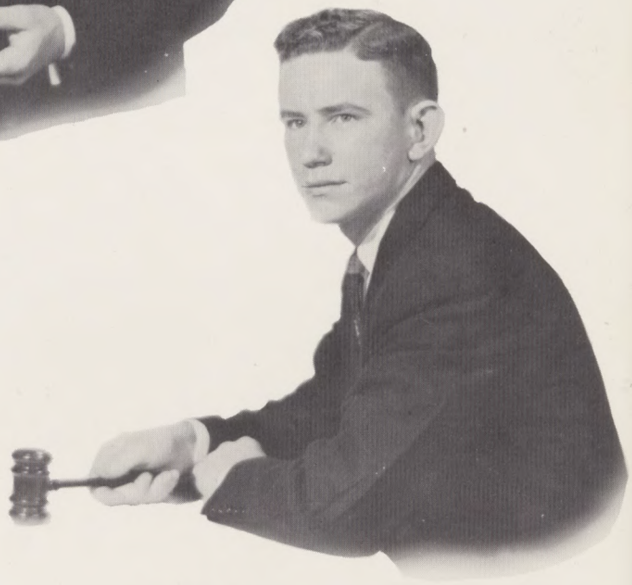

Mr. Talmadge Dean Littlejohn

Miss Mississippi College

Miss Louise Touchstone

Mississippi

Mr. Ken Duke

Miss Snookie McMillan

Mr. Tommy Shirley

Miss Peggy Wilkinson

College Favorites

Mr. Jim Wilson

Miss Nancy Wright

Mr. Gerald Buckley

Miss Jo Smith

Mississippi College Favorites

Mr. Larry Thornton

Miss Dot McKinnie

Miss Virginia Wing

Mr. Perry Jones

Who's Who

at Mississippi College

MOST CHARMING GIRL

Miss Jeanette Moak

MOST ATHLETIC BOY

Mr. Perry Jones

MR. AND MISS COURTESY

Mr. Ken Duke

Miss Elizabeth Waldrop

Who's Who at

MOST LIKELY TO SUCCEED

Mr. Talmadge Littlejohn
Miss Shirley Ruth Meek

MOST TYPICAL FRESHMAN

Miss Sadie Gibson
Mr. Larry Zigler

at

Mississippi College

MOST FRIENDLY

Miss Snookie McMillan
Mr. Ken Duke

MOST VERSATILE

Miss Jo Smith
Mr. Jim Wilson

Queen *Miss Louise Touchstone*

Homecoming, '56-'57

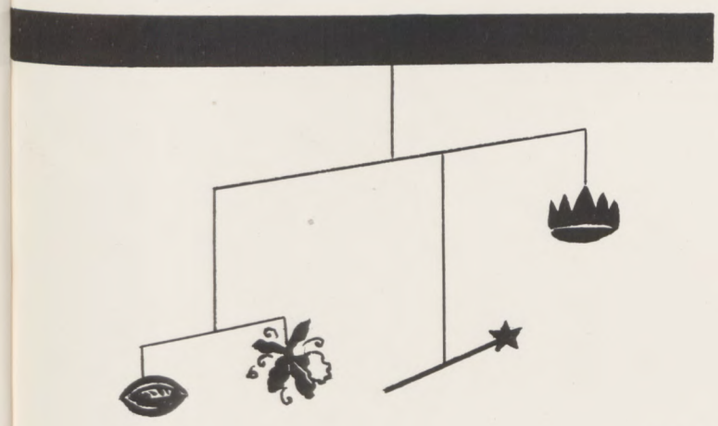

Homecoming '57 had as its theme "The Kingdom of the Blue and the Gold." During the half-time program at the game, the queen and her court were presented to a capacity crowd of students and alumni. Dr. Nelson then crowned Miss Louise Touchstone of Hattiesburg as Homecoming Queen. The winner of the display contest was the Freshman Class with the theme of "Chop 'em Chocs."

HOMECOMING COURT

The court seated from left to right: Miss Jo Ann Dunnam, Maid of Honor; and Miss Mary Madonna Jones, Maid of the Sophomore Class. Standing from left to right: Miss Helen Green, Maid of the Junior Class; Miss Jo Smith, Maid of the Senior Class; and Miss Virginia Haynes, Maid of the Freshman Class.

Most Beautiful

Miss Virginia Haynes

Miss Faye Davis

Miss Liz Waldrop

Miss Sandra Sandifer

Miss Joan Dunnam

Miss Mary Lane Allgood

Beauties

Ruth Barlow

Joann Dunnam

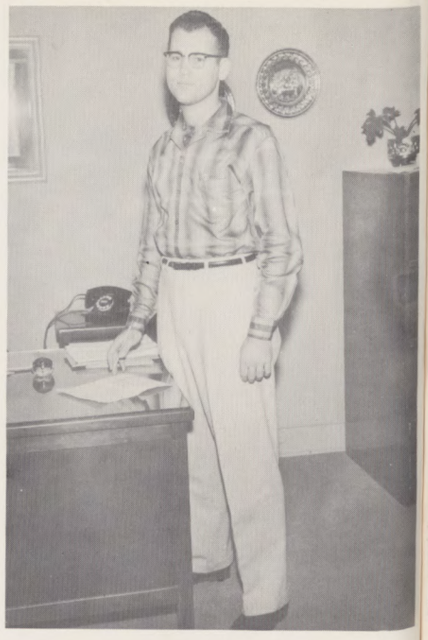

Guy Futral

Who's Who

In American

Johnny Goodwin

Betty Graham

Jeanette Harrison

Carole Hixon

Ernie Johnson

Jerry Johnston

Nan Laurence

Colleges and Universities

Perry Jones

Willa May Lee

Talmadge Littlejohn

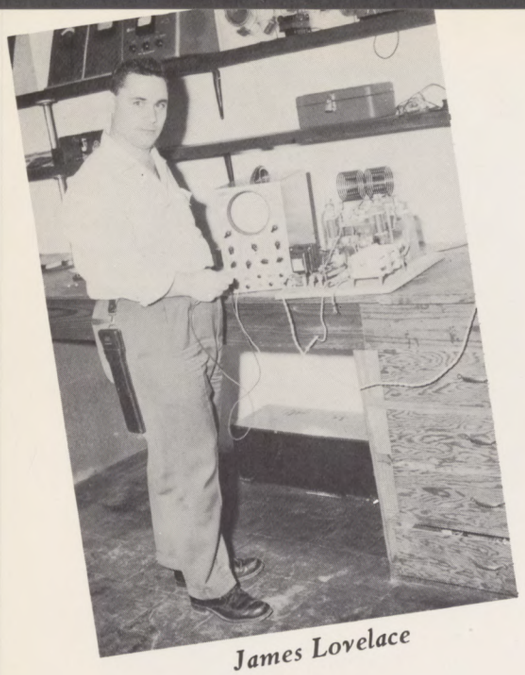

James Lovelace

Virginia Lusk

Shirley Ruth Meek

Beth Mosely

Who's Who

In American

Lady Love Myers

Thellis Myers

John McCully

Peggy Prenshaw

Jo Smith

Mike Smith

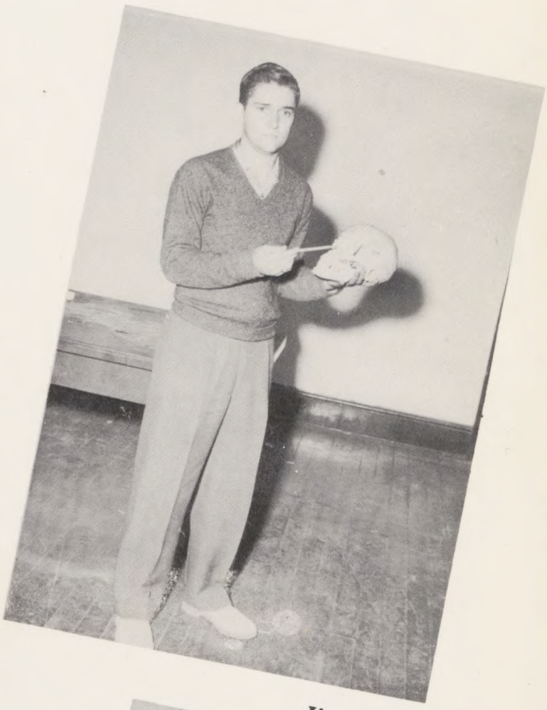

S. L. Smith

Colleges and Universities

Bernie Spooner

Glenn Sullivan

Jim Wilson

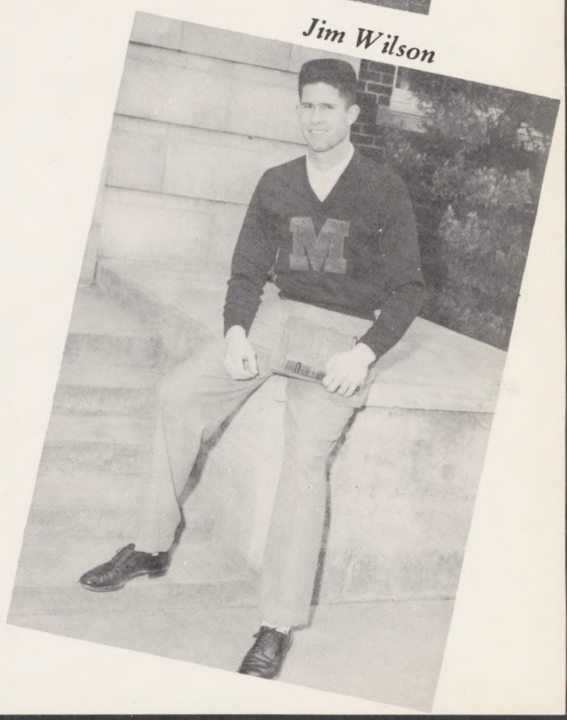

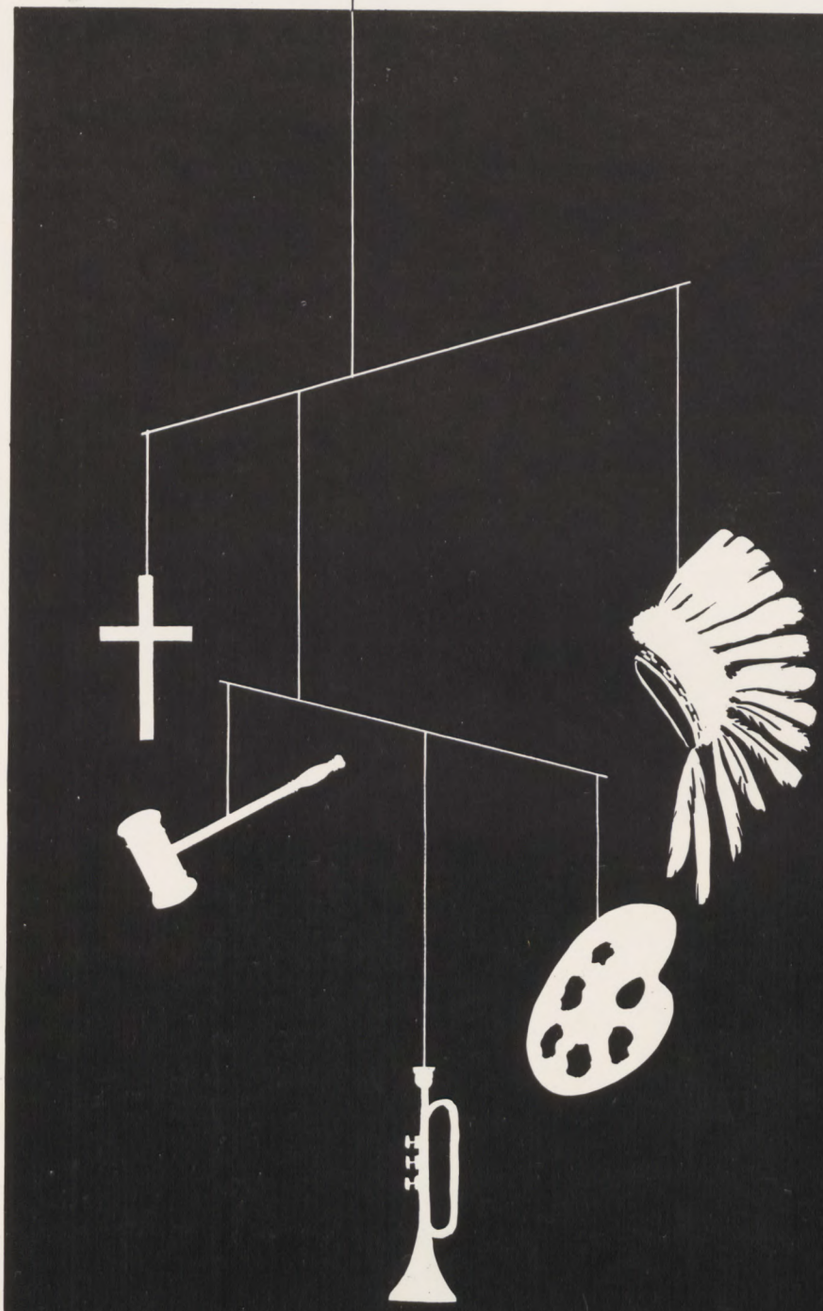

ORGANIZATIONS

INTRA-CLUB ADVISORY BOARD

The Board is composed of the presidents of all the recognized campus organizations and has as its purpose to co-ordinate campus extra-curricular activities, promote intra-club co-operation, and make suggestions for more efficient government to the Student Body Association. The Intra-Club Advisory Board sponsors the presentation of an Organizational Service Award to the club or organization contributing the most to the activities of the campus.

MEMBERS

Art, Ruth Barlow; FTA, Patty Barnes; Home Economics Club, LaNell Lancaster; Library Club, Jeanette Moak; Modern Langauge Club, John Legg; Physical Science Club, Charles Black; Pre-med Club, S. L. Smith; Prelaw, Max Graves; Sociology Club, Jerry Johnston; Circle K, James Rankin; Laguna, Carole Stout; Kissimee, Louise Touchstone; Nenamoosha, Snookie McMillian; Swannanoah, Nan Lawrence; Hermenians, Ken Duke; Phliomatheans, Bailey Powell; Tribal Players, Jerry Holmes; Forensic, Talmadge Littlejohn; B. S. U., Guy Futral; M. A.; Houston Inman; Religious Education Club, Ralph Yoars; YWA, Liz Waldrop; Wesley Foundation, Paul Oliver; Organ Guild, Mrs. Harry Hall; Band, Hal Moody Polk; Choir, Raymond Napier.

First row: Liz Waldrop, Shirley Horne, Talmadge Littlejohn, Nan Lawrence, Jeanette Moak. Second row: Jerry Holmes, Ken Duke, Max Graves, James Rankin.

ART CLUB

Left to Right: Ruth Barlow, Mr. Gore, Evelyn Doughty, Mary Lou Holder.

The Mississippi College Art Club is an organization welcoming all students into its membership. All art majors are required to join, and art minors are benefited by membership. Outstanding speakers in the field of art, and excellent films are among the programs presented during the year. Projects such as silk screening and pottery making have been done in the past. Each year the club sponsors a prize purchase water color exhibit on the campus which people throughout the state enter.

OFFICERS

Ruth Barlow	*President*
Billy Harrison	*Vice President*
Liz Waldrip	*Secretary-Treasurer*
Etoyle Meadows	*Program Chairman*
Sam Gore	*Sponsor*

Seated: Lucretia Bland, Patty Barnes, Dwight Blackwell. Standing: Elton Greer, Anna Jane Biggs, Arlene Sadler, Sherlene Davis, Mary Lou Smith.

OFFICERS

PATTY BARNES ..... *President*

DWIGHT BLACKWELL ..... *Vice President*

LUCRETIA BLAND ..... *Secretary*

RUTH BARLOW ..... *Program Chairman*

SHERLENE DAVIS ..... *Publicity*

ANNA JANE BIGGS ..... *Reporter*

DR. MITCHELL (Not shown) ..... *Sponsor*

The purposes of the Future Teachers Association are to encourage membership in professional organizations, to provide experience in working together in a democratic way on the problems of the community and profession, and to assist through promotion of higher standards of preparation in bringing teacher supply and demand into a reasonable balance. Membership is open to any student preparing to teach.

FUTURE TEACHERS OF AMERICA

First Row, Left to Right: Louise Touchstone, Dot McKinnie, Joan Weed, Mary Lou Smith, Elizabeth Dennis, Mary Elizabeth Reeves. Second Row, Left to Right: Mrs. McGuffee, Lady Love Myers, Barbara Gore, Penny Dale, Mrs. Payne, Mary Ann Holland. Not Shown: Linda Miles, Lanelle Lancaster, Mrs. Boyd.

OFFICERS

LANELLE LANCASTER ..... *President*

BARBARA GORE ..... *Vice President*

MARY ELIZABETH REEVES ..... *Secretary*

DOT MCKINNIE ..... *Reporter*

LADY LOVE MYERS ..... *Program Chairman*

A leading organization on the campus, the Home Economics Club brings to its members information concerning the field of home economics. The purpose of this club is to promote various activities within the department, to offer professional development to each member, and to aid those interested in the development of their own home. Membership in this club is open to all girls interested in the field of home economics.

HOME ECONOMICS CLUB

LANDRUM LIBRARY CLUB

MRS. CLAUDIA LANDRUM
Sponsor

The Library Club, a relatively new campus organization, was created when the need was felt for encouraging cultural development, for creating a better understanding of library aims and functions, and for promotion of interest in librarianship as a profession. Although membership is composed largely of student library assistants, the club welcomes anyone interested in its aims to participate in its activities.

First Row: Jeanette Moak, Nancy Frost, Sandra Sandifer. Second Row: Jo Ann Robinson, Gayle Thornton, Jan Rowan, Ronnie Meyers, Katharyn Lewis. Third Row: Celia Moore, Roy Therrell. Standing: Mrs. Claudia Landrum.

PHYSICAL SCIENCE CLUB

Seated: Joe Black, President; Dr. Carlock, Sponsor. First Row: Charles Burke, Hugh Hudson, Tom Varney, Bob Ballard, Forrest Eastham, Jim Lovelace, Bob Spencer. Second Row: Aubrey Rogers, Clifford Charles Worth, Kirby DeLozier, Mike Smith, Jerry Hall.

The Physical Science Club is an organization for anyone interested in the sciences: Chemistry, Physics, or Math. The club is to help its members develop a genuine interest in science. Field trips are made to plants in and around the vicinity of Jackson and nearby cities that employ Chemists, Physicists, and other types of scientists. The club also helps its members to realize their ambitions and helps them to secure the type of employment they desire.

Right to Left: Talmadge Littlejohn, Charles Wright, Ronnie Meyers, James Rankin, Shirley Horne, Bailey Powell, Jerrie Crossland, Max Graves, Dr. Caskey, Jay Higgenbotham.

OFFICERS

MAX GRAVES ..... *President*

JERRIE CROSSLAND ..... *Vice President*

SHIRLEY HORNE ..... *Secretary*

RONNIE MEYERS ..... *Reporter*

BAILEY POWELL ..... *Treasurer*

The Pre-Law Society includes all students who have chosen law as a profession and those who wish to increase their value of society by learning about our system of justice and public life. The purpose of the Society is to provide programs which embrace the various phases of law and public affairs, by inviting the outstanding political and social leaders of our state to address its members.

THE PRE-LAW CLUB

First Row: Connie Smith, Marion Jean Hord, Nancy Watts, Betty Earl Evans, Kaye Miller, Jane Elizabeth Sullivan. Second Row: S. L. Smith, John Pine, Rodney Frothingham, Keith Bickham, Jerry Moore, Philip Maayeh. Third Row: Charlie Fitzgerald, Rhodes Perry, John Clark, Ernie Johnson, Donovan Ivy, Jim Hughes, Virgil Biggham, Gary Waldrop, Jim Wilson. Fourth Row: Charles Cole, Buster Kilpatrick, Harry Brigance, Larry Day, Jake Mills, Bill Caughman.

OFFICERS

S. L. Smith ..... *President*

Jim Wilson ..... *Vice President*

Marion Jean Hord ..... *Secretary-Treasurer*

Gary Waldrop ..... *Social Chairman*

The Pre-Med Club, one of the campus' most active organizations, is composed of all students planning to make medicine their career. Promoting fellowship among students with similar interests, the club keeps its members well informed through excellent programs and interesting discussions.

THE PRE-MED CLUB

First Row: Carolyn Knowles, Phyllis Cummins, Jo Smith, Joan Clark, Barbara Hayden, Libby Smith, Second Row: Jerry Johnston, Charles Steele, Don Horst, Jim Kane, Eldridge Fleming, Raymond Napier. Third Row: Dr. Pierce, Dr. Carpenter, Hilton Lane, David Keel, Lon Brown.

OFFICERS

JERRY JOHNSTON ..... *President*

JO SMITH ..... *Vice President*

BARBARA HAYDEN ..... *Secretary-Treasurer*

This organization strives to create a better understanding of human society, to promote academic and social interest in the field of Sociology and related fields. Meeting monthly, membership is open to all students.

SOCIOLOGY CLUB

Seated: Billy Kelley, Reporter; Charles McCollum, Secretary; James Rankin, President; Edward Rowell, Vice President; Emmett Fancher, Treasurer. Standing: Bobby May, Wendell Jarrard, Douglas Brewer, Jimmy Johnson, Jimmy Gartin, James Smith, Joel Hollingsworth, John Pete Myers, Bill Smith, Johnny Smith, Jimmy Thomas, Mr. Henry W. Nash, Advisor; Rhodes Perry. Not Pictured: Bobby Vernon, Billy Lumpkin, Ellis Chance.

The Circle K Club is a college level, service organization sponsored by the Kiwanis Club. Recently the Circle K became an international organization making it a better and more effective club. It is a character building group which offers service to the school, to the community, and to the individual member. To become a member of the Circle K one must be a full-time student maintaining an approved scholastic standing and upon submitting an application for membership be accepted by the club.

MISS BETTY DAY MILLER
Circle K Sweetheart

C I R C L E "K"

"M" CLUB

OFFICERS

Ernie Albritton ..... *President*

Truman Albritton ..... *Vice President*

Jim Magee ..... *Secretary-Treasurer*

Hap Hudson ..... *Sergeant-at-Arms*

Jim Johnson ..... *Reporter*

This organization is composed of men who have earned a varsity "M" for participation in a major sport and have completed the necessary requirements for becoming a member of the club. Through their activities they endeavor to do their best in sportsmanship, leadership, teamwork, self control, determination, fellowship and daily living. The major sports at M.C. are football, basketball, baseball, track, tennis and cross country.

First Row: Hap Hudson, Truman Albritton, Cliff Mansfield, Kerry Grantham, Jerry Moore, Bill Curbow, Lee Rowell, John Legg. Second Row: Billy Kelly, Jim Magee, Leonard Gilbert, Hilton Lane, Jim Johnson, LeRoy Chewning, Jimmy Watson, Billy Bob Redford. Third Row: Jim Weatherly, Johnny Goodwin, Ray Taylor, Jim Wilson, David Merritt, Ernie Albritton, Billy Thompson.

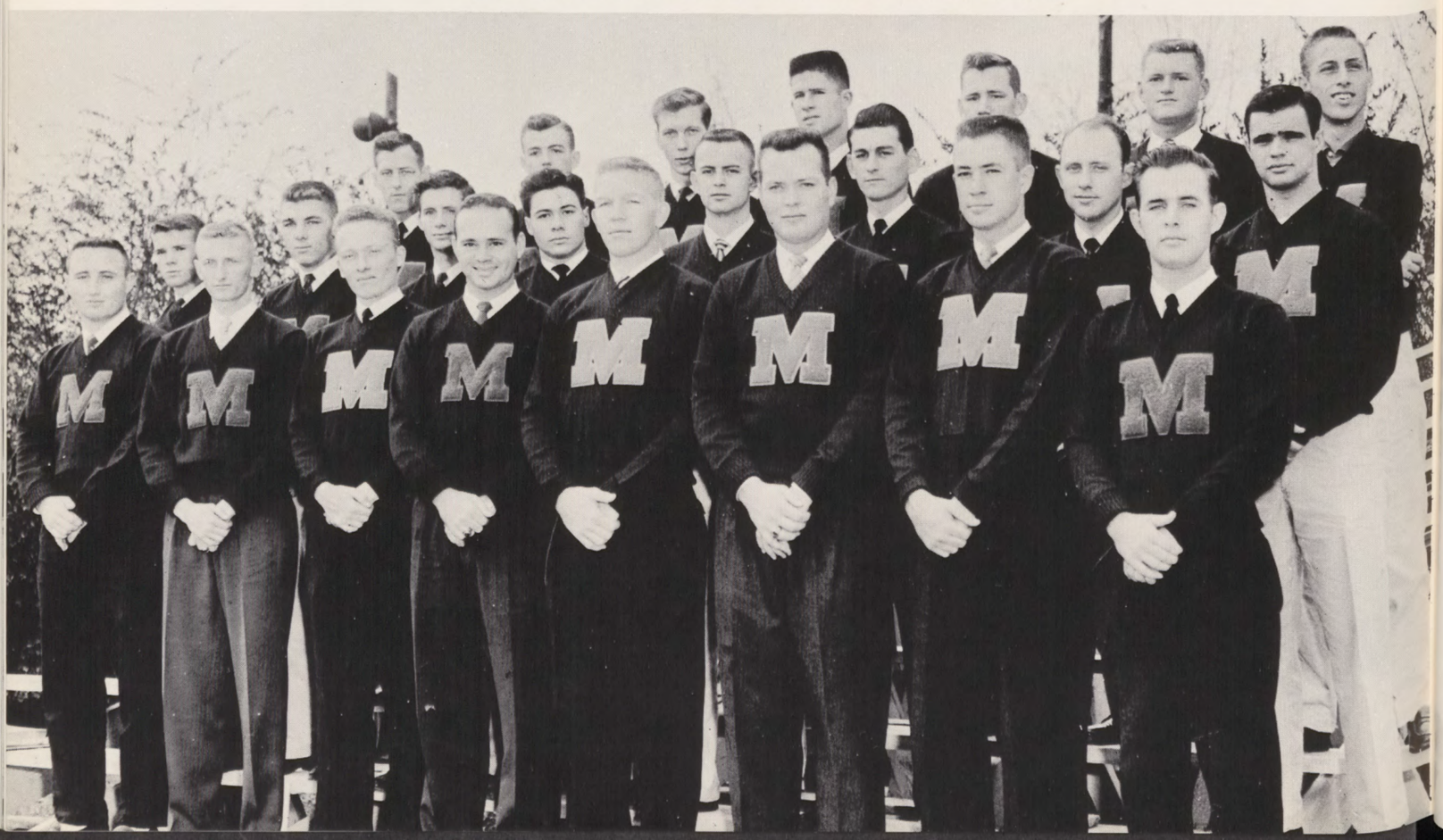

WOMEN'S RECREATION ASSOCIATION

Seated: Frances Gipson, Patsy Hutto, Kitty Henry, Sidney Lee, Kacky Sansing. Standing: Carole Stout, Nancy Jo Cooper, Mrs. Newman, Joan Wallace, Nancy Watts, Martha Roy, Jeryl Denson.

OFFICERS

KITTY HENRY ..... *President*
PATSY HUTTO ..... *Vice President*
KACKY SANSING ..... *Secretary-Treasurer*
JERYL DENSON ..... *Gold Captain*
SARA CONN ..... *Blue Captain*
SIDNEY LEE ..... *Reporter*
FRANCES GIPSON ..... *Social Chairman*
MRS. NEWMAN ..... *Sponsor*

The Women's Recreation Association works to make possible an opportunity for every girl to participate in a variety of sports. The play spirit in athletics is stressed rather than the highly competitive attitude which makes championships its goal and limits participation to a highly skilled few.

OFFICERS

Marveen Moody ..... *First Semester President*
Carole Stout ..... *Second Semester President*
Joan Dunnam ..... *Vice President*
Lois Jane Mullens ..... *Secretary*
Jackie Compere ..... *Treasurer*
Nancy Jo Cooper ..... *Program Chairman*
Mary Ann Pace ..... *Program Chairman*
Tubby Blough ..... *Float Chairman*
Carole Stout ..... *Rush Chairman*
Barbara Gore ..... *Rush Chairman*

The Laguna Tribe is one of the four social tribes for Choctaw maidens. Her purpose is the development of poise, personality, grace, leadership and Christian ideals of each of her members by providing a well-rounded social life. Laguna's flower is the water lily; her colors are blue and silver. Parties, style shows, and various other types of entertainments are just a few of her many activities.

CAROLE STOUT

LAGUNA TRIBE

OFFICERS

Snookie McMillan ..... *President*
Libby Smith ..... *Vice President*
Carolyn Sanders ..... *Secretary*
Nancy Hood ..... *Program Chairman*
Ruth Ann Mason ..... *Rush Chairman*
Norma Allen ..... *Social Chairman*
Patsy Jones ..... *Float Chairman*
Janice Cox ..... *Parliamentarian*
Cecile Thurman ..... *Reporter*
Freda Walker ..... *Treasurer*

This is one of the four social tribes for Choctaw maidens. Its purpose is the development of her members in all areas and to provide them with a well-rounded social life. Nenamoosha activities and programs for this year include several different kinds of parties, style shows, facial and hair styling experts, talent show, forums on pertinent social questions, execution of special projects, and numerous other functions. Red and white are the Nenamoosha sweetheart colors, and her flower is the red rose.

NENAMOOSHA TRIBE

SWANNANOA TRIBE

OFFICERS

Nan Lawrence ..... *President*
Billie Harris ..... *Vice President*
Martha Clark ..... *Secretary*
Virginia Lusk ..... *Program Chairman*
Kacky Sansing ..... *Program Chairman*
Etoyle Meadows ..... *Social Chairman*
Frances Powell ..... *Social Chairman*
Marian Jean Hord ..... *Historian*
Mary Kennedy ..... *Reporter*
Etoyle Meadows ..... *Publicity Chairman*
Tania Gordon ..... *Rush Chairman*
Martha Wadlington ..... *Rush Chairman*
Pat Grammer ..... *Rush Chairman*

The aim of the Swannanoah tribe is to promote social and cultural development of its members and to furnish them with a means of improving her poise, personality and leadership. The tribal colors are green and white; its flower, the white chrysanthemum; and its symbol, the crescent moon, representing growth, purity, and high ideals. Such things as Rush Week parties, hayrides, picnics, and a Christian party are just a few things that this tribe does.

KISSIMEE TRIBE

OFFICERS

Louise Touchstone ..... *President*
Jo Smith ..... *Vice President*
Mary Madonna Jones ..... *Recording Secretary*
Peggy Wilkinson ..... *Corresponding Secretary*
Joan Robinson ..... *Treasurer*
Carole Rainey ..... *Reporter*
Jeanette Moak ..... *Program Chairman*
Phyllis Cummins ..... *Program Chairman*
Mary Jo Runnels ..... *Social Chairman*
Kathy Scott ..... *Social Chairman*
Mary Ann Holland ..... *Historian*

The oldest and largest of the social tribes, Kissimees, strives to give to girls a well-rounded social life, a more pleasing personality, and to develop poise and confidence. Besides the many parties the club sponsors, varied programs such as bridal consultants, etiquette forums, make-up artists, hair stylists and style shows are featured at the bi-monthly meetings.

First Row:

Willie Ruth Blailock
Don Bomer
Charles Brandon
Larry Brown
Ross Carter
Paul Cassibry
Yvonne Chewning

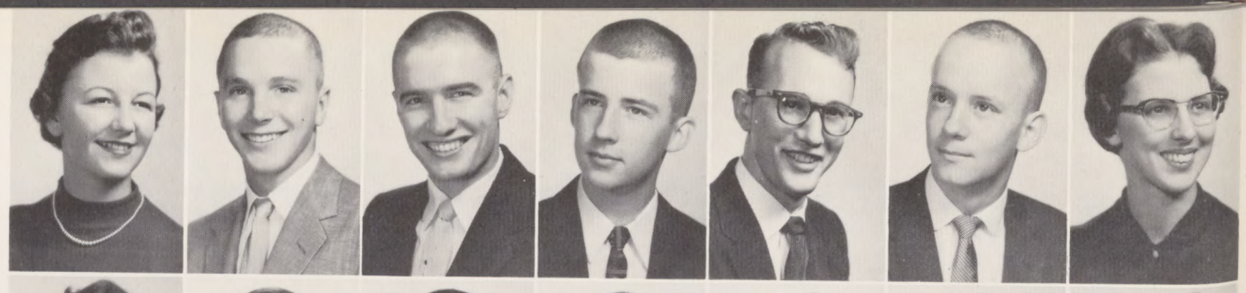

Second Row:

Joan Clark
Tommy Clark
Felix Collins
John Collins
Jane Covington
Bob Davis
Betty Davidson

Third Row:

Dottie Davidson
Tommy Deaton
Jerryl Denson
Dawn Dillon
Cathy Dupree
Jimmy Gartin
Albert Gooch

Fourth Row:

Barbara Hayden
Paul Harrell
Jay Higginbotham
Jerry Holmes
Prissy Kirkland
Iris Kling
Tommy Lee

Fifth Row:

Charlie Long
Sara Lea Lott
Sarah Jo McPhail
Bobbie Melton
Joy O'Neal
Rosamond Parker
Darlene Renick

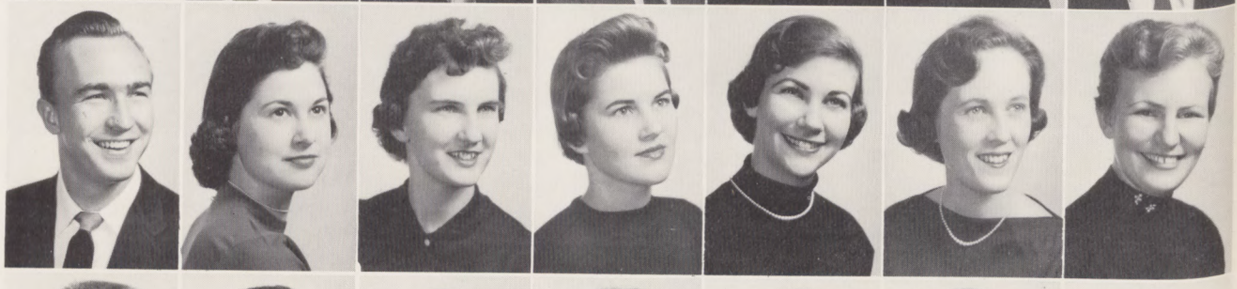

Sixth Row:

Bill Robertson
Billie Ross
Martha Roy
Mary Jo Runnels
Jim Shelton
Tommy Shirley
Johnny Smith

Seventh Row:

Libby Smith
Hubert Staley
Fenley Starnes
Bill Stewart
Mary Jo Stubbs
Jane Sullivan
Kathleen Taylor

Eighth Row:

Leon Thornton
Tommy Turner
Jimmy Watson
Peggy Wilkinson
Billie Yelverton
Eddie Young

HERMENIAN LITERARY SOCIETY

This society, one of the oldest of the campus organizations, has as its purpose to acquaint the members with all forms of literary expression, parliamentary procedure and public speaking. One of the highlights of this year's activities was the Hermenian Banquet. At the banquet Ken Duke, president announced that the club sweetheart was Miss Betty Davidson. She is pictured above.

OFFICERS OF DELTA PHI

KEN DUKE
President

JAMES J. HILL, III
Vice-President

DOT POSEY
Secretary

PEGGY JEAN BOYDSTON
Treasurer

First Row:

Mary Jo Adams
Sharon Alford
Dale Allen
La Dean Allen
Anna Jane Biggs
Tubby Blough

Second Row:

Robert Briley
Frances Brister
Luther Bullard
June Burns
Jackie Compere
Thelma Crick

Third Row:

Gene Dawson
Jimmy Dow
Martha Floyd
Ada Forrester
Gary Garner
Edith Gordon

Fourth Row:

Sam Gordon
Barbara Gore
James Greenoe
Joy Horne
Don Horst
Ernie Johnson

Fifth Row:

Juanita Kelly
Jean Kinlow
Gloria Land
Talmadge Littlejohn
Philip Maltalka
Sam Maltalka

Sixth Row:

Andy Moore
Evelyn Moore
Charles Nail
Raymond Napier
Mary Ann Pace
Harold Perry

Seventh Row:

George Pittman
Bettie Catherine Posey
Bobbie Jean Simmons
Sonia Staohm
Larry Thornton
Irene Triplett

Eighth Row:

Robert Vernon
Freda Walker
Anna Lee Walters
Earnest Wells
Bobbie White
Pat Wilkerson

PHILOMATHEAN LITERARY SOCIETY

Since 1846, M.C.'s oldest organization has functioned continuously as one of the most progressive organizations on the campus. The society's programs include debates, discussions, public speaking, legislative sessions and many other forms of literary activities. One of this year's projects, held in conjunction with Hermenians, was the sponsorship of a campus-wide national political rally.

OFFICERS OF PHILOS

BAILEY POWELL
President

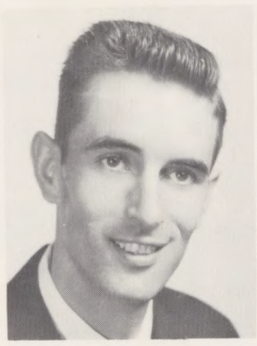

PAT ROBERTSON
Vice-President

JANICE COX
Secretary

BERNARD SPOONER
Treasurer

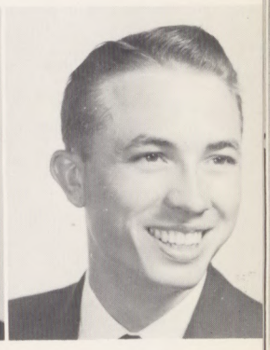

TRIBAL PLAYERS

The Tribal Players includes persons who have achieved standards in dramatic productions at M.C. either in acting or stagecraft. The aims of the organization are: to serve other students by promoting the appreciation of the stage; to serve the theatre program of Mississippi College; and to serve themselves by increasing their stage skills. Two of the Players' three major productions were "Heaven Can Wait" and "Anastasia."

JERRY HOLMES
President

MR. JOHN WILLS
Sponsor

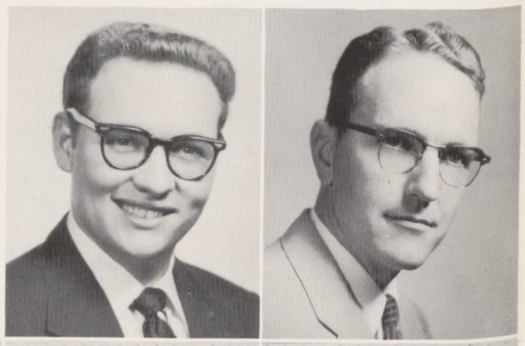

BILL MORGAN
Vice President

DANNY FAYE JONES
Corresponding Secretary

MARY SULLIVAN
Recording Secretary

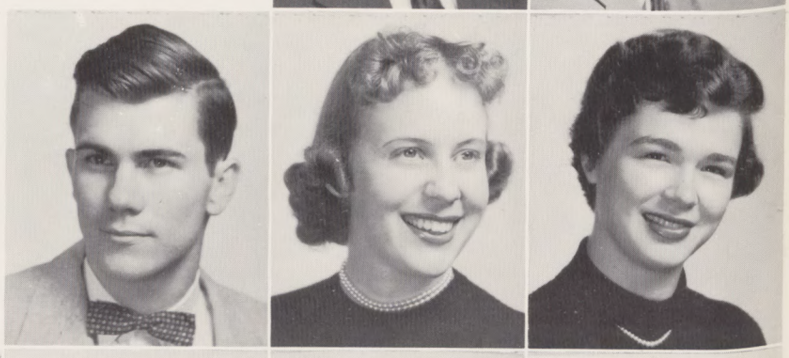

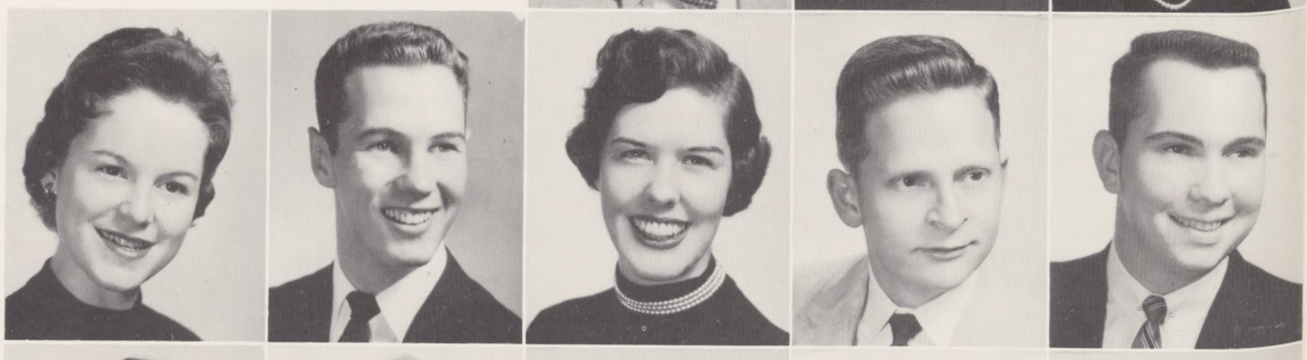

BARBARA BRUMMETT
DON CASSELL
BARBARA GORE
JIMMY DOW
DON McBRYDE

DOT McKINNIE
SNOOKIE McMILLAN
JANE NICKY
PAUL OLIVER
JOSE ORACCA

EUGENIA POLK
BETTYE LOU ROGERS
JO SMITH
HELEN WARD
PETE VAN EGMOND

FORENSIC CLUB

OFFICERS

TALMADGE D. LITTLEJOHN ..... *President*

DON CASSELL ..... *Vice President*

MARY ALICE PERKINS ..... *Secretary-Treasurer*

BARBARA THOMAS ..... *Social Chairman*

The Forensic Club is made up of students interested in debating and all other speech activities. They carry on a full schedule of inter-collegiate debate competition throughout the year. Under the direction of Professor Hollis Todd the team represents Mississippi College in an excellent way in debate tournaments throughout the South.

First Row: Wally Jacobson, Don Cassell, Ginger Pruitt, Richard Brogan, Luke Platt, Ann Locke, Mary Frances Smith, Mary Alice Perkins. Back Row: Joedd Price, Talmadge D. Littlejohn, Mr. Hollis Todd. Standing: Gail Weaver.

THE BAPTIST STUDENT UNION

FRANK HORTON
Student Secretary

GUY FUTRAL
President

First Row: Carole Hixon, State Council Representative; Phyllis Cummins, Stewardship Chairman; Liz Waldrop, Y.W.A. Representative; Shirley Ruth Meek, Talent Chairman; Ruth Womack, Training Union Representative; Beth Mosley, Secretary; Sue Kelly, Student Center Hostess. Second Row: Paul Oliver, Non-Baptist Representative; Ronald Takemori, External Relations Chairman; Roger Alford, Sunday School Representative; Frank Gunn, Tommy Hudson, Missions Chairman; John McCully, Training Union Representative, Jerry Johnson, Poster Chairman; Guy Futral, President. Third Row: Thellis Myers, Promotional Chairman; Ralph Yoars, R.C. Club President; Jim Wilson, Property Chairman; Johnny Goodwin, Newswriting Chairman; Houston Inman, M.A. President; Bernie Spooner, Social Chairman; Frank Horton, Student Director.

The Baptist Student Union is a movement on college campuses which seeks to enlist students for the cause of Christ and link them with the local Baptist church. It is a composite of all voluntary religious activities on our campus, plus the local church and its unit organization. A student becomes a member of B.S.U. when he joins the Ministerial Association, Y.W.A., Religious Education Club, Sunday School, Training Union, or Brotherhood.

Special activities sponsored by the B.S.U. this year were Noonday Prayer Service, Morning Meditations, Vesper services, Prayer-mate Emphasis Week, and Christian Home Week. Another special held in February of this year was Spiritual Emphasis Week. The featured speaker was Dr. Walter Moore, pastor of First Baptist Church, Meridian, Mississippi. To begin the year, a Pre-school Retreat was held at Camp Garaywa. This meeting helped to set the pace for a busy year of activity which is led by the Executive Council, elected each spring by the entire student body.

Nine off-campus mission points are visited weekly to enable the students to witness for Christ under varied circumstances. All students are invited to join in this effort.

Realizing that Christianity is a way to live, rather than a "belief," the B.S.U. purposes to aid the student to build a wholesome, well balanced and abundant life.

OFFICERS

Dr. W. W. Stevens ..... *Sponsor*
Houston Inman ..... *President*
Charles Long ..... *Vice President*
L. C. Easterling ..... *Secretary-Treasurer*
Roger Dorsett ..... *Reporter*
Luther Bullard ..... *Parliamentarian*
Chris Rooke ..... *Publicity Chairman*
Louis Smith ..... *Song Leader*
Jimmy Dorman ..... *Pianist*
Tommy Lee ..... *Social Chairman*
Billy Duncan ..... *Information Chairman*
Melvin Winters ..... *Pulpit Supply Chairman*
James Yates ..... *Membership Chairman*
Dale Younce ..... *Evangelism Chairman*

The Ministerial Association is composed of students who are preparing for the Gospel Ministry. They meet for periods of inspiration and instruction which will enable them to serve better in their field of work. The organization strives to foster fellowship among the ministerial students and inspire high and noble Christian living on the campus.

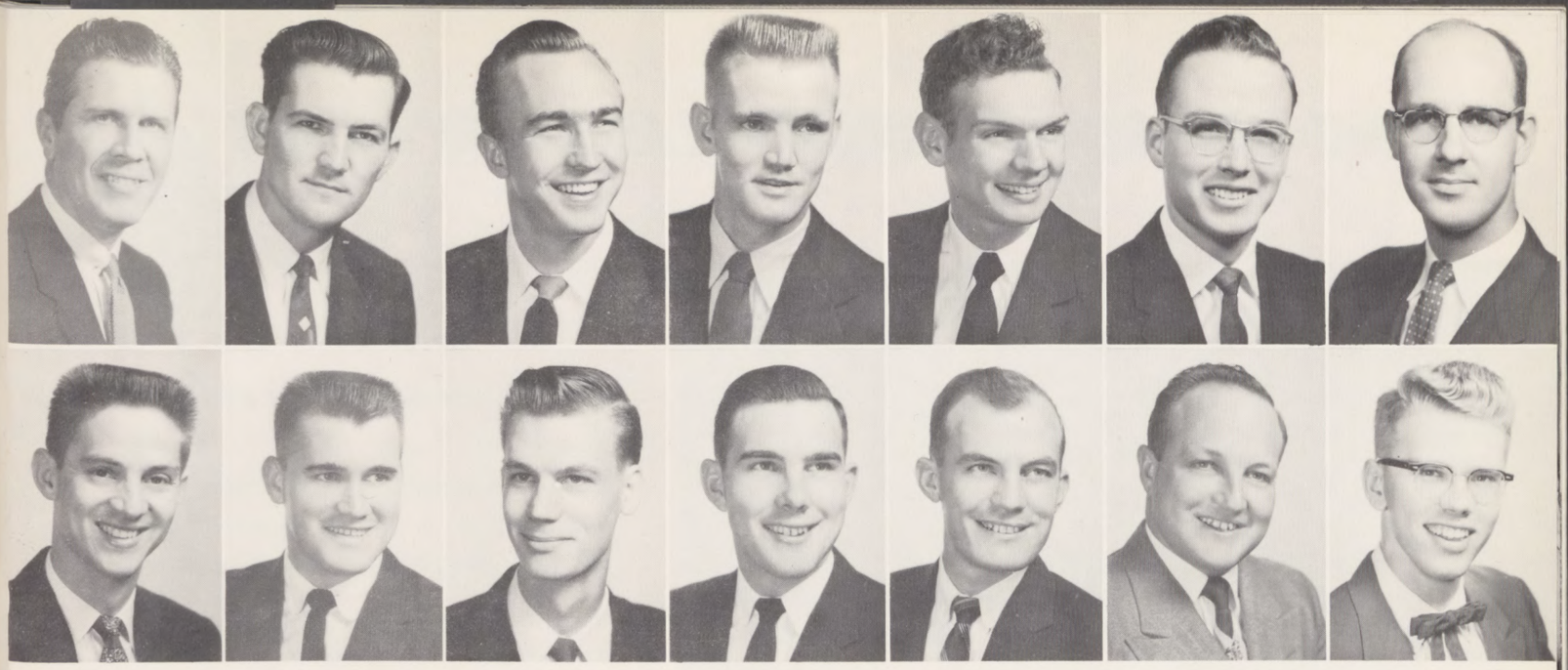

MEMBERS

Roy Lee Anderson
Charles Arnett
Taylor Ballard
Thomas Ballard
Alan Eugene Balliet
H. L. Barnes
Gilbert Barrow
Gene Blailock
Leroy Blakely
Thad Bolton
John Robin Bradley
Ralph Brady
Jerry Brownlee
Luther Bullard
Walter Burrell
Ross Carter
Phillip Cassibry
Leroy Chewning
Felix Collins
Thomas Deaton
Jimmy Floyd Dorman
Roger Dorsett
Billy Duncan
Wayne Durley
L. C. Easterling
Wayne Evans
Leroy Fenton
Dewitt Ginn
John Goodwin
James Greene
William Harbour
Frank Harris
Dan Hembree
Everett Hill
Donald Hudson
Tommy Hudson
Houston Inman
Paul Johnson
Joe Lambert
Hilton Lane
Thomas Lee
Pat Lofton
Charles Long
Paul Lott
Thomas Lovorn
Leon Lowe
William McKay
Roy Mahaffey
Byron Malone
Gerald Martin
Jobe Miller
Glen Nagel
James Nations
Charles Neal
Don Neal
Jose Orraca
Harold Overton
George Pittman
Luke Platt
Cecil Pumphrey
Wayne Riley
Chris Rooke
Dewey Rowland
Stan Rushing
James Sadler
Johnny Sadler
John Sartin
John Scarf
Freddie Shipp
David Shofner
Buddy Shurden
Billy Simmons
David Skinner
Neron Smith
Louis Smith
William Smith
John Snell
Major Speights
Alven Spivey
Raymond Starnes
Paul Stevens
Bill Steward
Reginal Stokes
Lamar Taylor
Billy Raye Thomas
James Travis
Bill Walley
William West
James Whittington
Billy Williams
Frank Williamson
Melvin Winters
James Yates
Dale Younce

MINISTERIAL ASSOCIATION

THE RELIGIOUS EDUCATION CLUB

OFFICERS

RALPH YOARS ..... *President*
BARBARA BRUMMETT ..... *Vice President*
JEAN JOHNSON ..... *Secretary-Treasurer*
MARTHA CLARK ..... *Program Chairman*
BILLIE SUE HARRIS ..... *Social Chairman*
JUNE COTTON ..... *Devotional Chairman*
RONALD TAKEMORI ..... *Song Leader*
SARAH MAURER ..... *Pianist*

For Students not preparing for full-time ministry but planning to serve as educational directors, church secretaries, youth directors, ministers of music, or other fields of Christian service, the Religious Club has been organized

Dr. Norman O'Neal, Sponsor; Ronald Takemori, Barbara Brummett, Ralph Yoars, Jean Johnson, Martha Clark, Billie Harris. Second Row: Fleda McElvoy, Betty Stamps, Letitea Kelly, Betty Patrick, Sonja Gilliam, Sally Takemori. Third Row: Mary Elizabeth Reeves, Ronnie Moulten, Ernest Wells, Riddell Leggett, Danny Howell, James Green. Fourth Row: Judy Siegest, Frances Abernathy, Anna Arakawa, Judy O'Kamura. Not Pictured: June Cotton, Sarah Maurer.

THE YOUNG WOMEN'S AUXILIARY

Believing that Christ directed the Great Commission to everyone, the Young Woman's Auxiliary endeavors to widen the Missionary vision of the Choctaws so that it not only includes distant lands but also our friends here at M.C. It intends to create a giving, praying and concerned heart within each Choctaw for mission.

EXECUTIVE COUNCIL

First Row: Pat Fowler, Dawn Dillion, Mrs. Silas Cooper, Sponsor; Elizabeth Waldrop, President; Eugenia Polk. Second Row: Mary Katherine Rankin, Patti Guyton, Janelle Landrum, Virginia Wing, Beth Mosely, Martha Smith. Third Row: Billie Harris, Jeanette Moak, Lucritia Bland, Mary Jo Runnels, Thelma Crick, Snookie McMillan.

WESLEY FOUNDATION

OFFICERS

PAUL OLIVER ..... *President*

BILL CAUGHMAN ..... *Vice President*

PAT TILLOTSON ..... *Secretary-Treasurer*

The Wesley Foundation at Mississippi College is an organization for all Methodist and Methodist preference students. The program of the club seeks to meet the social and religious needs of the students, and the meetings are held at the Methodist Church in Clinton every Wednesday evening.

First Row: Bill Caughman, Paul Oliver, Pat Tillotson. Second Row: Bud Morris, Frances Scully, Peggy Lewis, Lenette Taylor, Miss Scully, Douglas Brewer.

AMERICAN GUILD OF ORGANISTS

OFFICERS, Left to Right: Patsy Snipes, vice-president; James Hill, treasurer; Janice Cox, reporter; Phyllis Cummins, secretary; Joyce Hall, president.

MEMBERS, Left to Right: Patsy Snipes, Joyce Hall, Jonell Landrum, Phyllis Cummins, Faye Edmondson, Shirley Ruth Meek, Janice Cox, Shirley Newsom, Martha Clark, Joyce Johnson, James Hill, Ralph Yoars. Miss Joyce Hickman, sponsor, seated.

The purpose of the Mississippi College Chapter of the American Guild of Organists is to advance the cause of worthy religious music, to elevate the status of church musicians, and to insure their appreciation of their responsibilities, duties, and opportunities. Their sponsor is Miss Joyce Hickman.

THE M. C. BAND

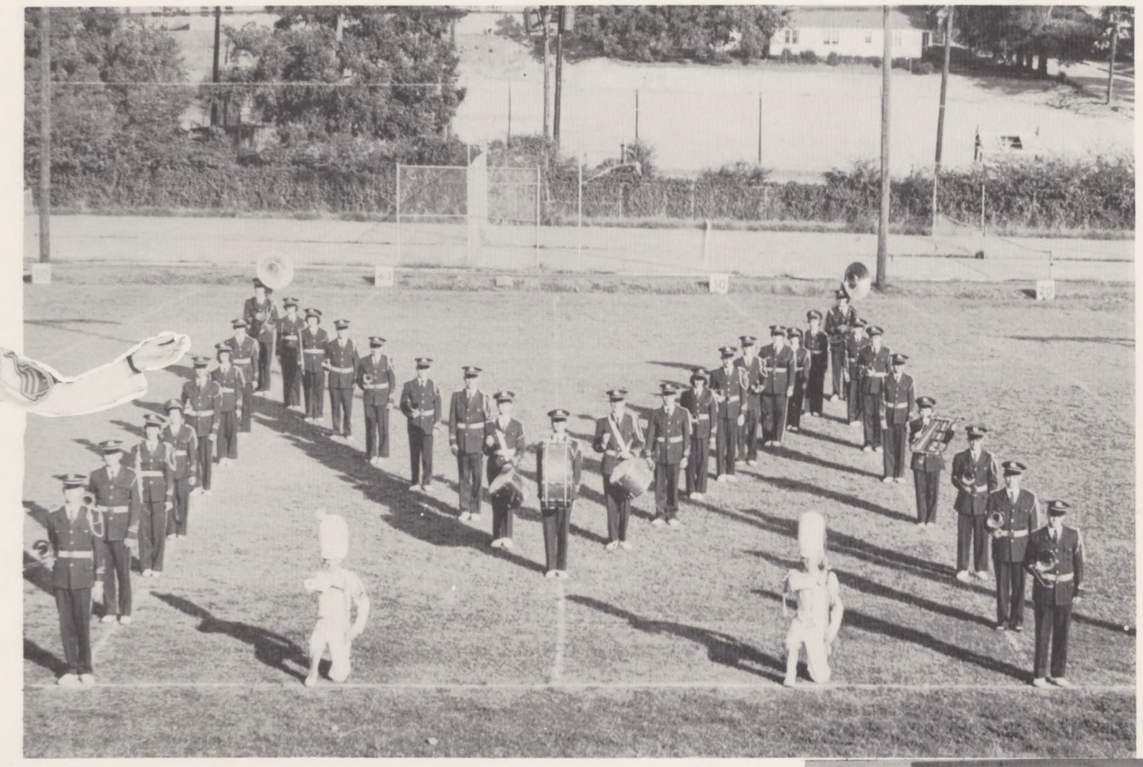

The Mississippi College Band, under the able leadership of Professor C. C. Knox, made considerable progress during the 1956-57 session. During the first semester the Bands main interest was on pep rallies, football games, and the M.C.-Millsaps parade. At the end of football season, the band then turned to concert music, and presented their first concert of the year in Nelson Hall Auditorium before the Christmas holidays. During the second semester the band made several other public appearances in concerts. The Drum Major of the band this year is Gene Hubbard from Magee. Bill Stroup, from Jacksonville, Florida, is Head Twirler. Officers in the band are: Hal Moody Polk, President; James Rankin, Vice-President; and Carolyn Overton, Secretary and Treasurer.

THE CHORALE CHOIR OF

OFFICERS

Raymond Napier ..... *President*
Curtis Burge ..... *Vice President*
Bobby Maddux ..... *Business Manager*
Beth Mosley ..... *Corresponding Secretary*
Patti Guyton ..... *Recording Secretary*
Shirley Leslie ..... *Reporter*
Tanner Riley ..... *Associate Librarian*
Phyllis Cummings ..... *Associate Librarian*
Shirley Smith ..... *Assistant Librarian*
Harold Maples ..... *Assistant Librarian*

The Chorale Choir is composed of members studying in all departments. Believing that Christ and His truth shall be the center of every activity on the Mississippi College campus, the Chorale Choir dedicates itself to the purpose of spreading His spirit in every concert or program on which it appears. The Choir members are interested in singing and becoming acquainted with chorale literature. Under the direction of E. N. 'Pop' Elsey, the choir presents an annual performance of Handel's Messiah. Accompanists for the choir are Mrs. Grace Elsey and Miss Shirley Ruth Meek.

MISSISSIPPI COLLEGE

MEMBERS

Frances Abernathy
Sharon Alford
Norma Allen
Opal Allen
Mary Lane Allgood
Sylvia Jo Ashmore
Raymond Ball
Ruth Barlow
Frances Barnes
Sharon Barnett
Alice Fay Bassett
J. D. Batson
Paul Bird
Willie Ruth Blailock
Byrna Rose Bond
Patsy Bond
William Harry Brigance
Richard Brogan
Barbara Brummett
Luther Bullard
Nettie Ann Burch
Curtis Burge
Sarah Bess Burkes
Jack Burnham
Myrtilla Burris
Suzanne Calhoun
Martha Ann Campbell
Clyde Carraway
Helen Sylvia Chancellor
Martha Clark
James Felix Collins
Jackie Compere
Sara Conn
Minnie Jean Cooper
Bessie Carolyn Cranford
James Crowson
Phyllis Cummins
Donalda Davis
Leonora Davis
Paul Dean
Mary Kay Denham
Dawn Dillon
Mary Evelyn Dorsett
Tim Douglas
Nancy Earnheart
Betty Earl Evans
Patricia Fowler
Shirley Fulcher
Chloa Fussell
Jan Gault
Mary Helen Giardina
Sarah Alice Gibson
Deanna Gillentine
Evan Godwin
Edith Elese Gordon
Suzanne Gordon
Kerry Grantham
Larry Grantham
Helen Green
Patti Guyton
Martha Lou Haley
Ann Hall
Patsy Hammons
Virginia Haynes
James Head
Phil Heard
Allice Delores Cox Herring
Floyce Herring
Mittie Hester
Buddy Hill
Mary Lou Holder
Jean Homod
Lora Joy Horne
William Thomas Howard
Robert Thomas Hudson
Dawn Hupe
Denece Hutto
Joyce Johnson
Ernest Johnson
Paul Johnson
Edith Johnston
Jerry Johnston
Alicia Jones
Danny Faye Jones
Sue Kelly
Betty Kinlaw
Dewey Lane
Nan Lane
Bill Lane
Marianne Laurence
Mary Earl Lee
Sydney Lee
Shirlie Leslie
Janice Lewis
Peggy Lewis
Rowena May Lewman
Laura Lipsey
Franklin Loper
Thomas Eugene Lovorn
Buford Leon Lowe
Douglas Luckie
Virginia Lusk
Fleda McElvoy
Marianna McLain
James McLemore
Frances McLeod
Anna Lee McRay
Robert Edward Maddux
Harold William Maples
Ruth Ann Mason
Sarah Maurer
Peggy Jane Mayfield
Shirley Ruth Meek
Sue Mihlfeld
Bettye Day Miller
Jerry Miller
Kay Miller
Ethel Mae Mitchell
Robert Moffett
Gay Moon
Francis Morris
Beth Mosley
David Ronald Moulton
Ed Copeland Myers
Lois Jane Mullen
Raymond Napier
Sarah Odle
Peggy Oswalt
Mary Ann Pace
Tommy Cleaclen Parkinson
Alice Faye Patton
Bobby Ray Payne
JoAnn Pettit
George Pittman
Lucas Platt
Eugenia Jane Polk
Robert Pollard
Beverly Ponder
Ada Bernice Poole
Sarah Fay Porter
Peggy Pounds
Bettie Catherine Posey
Carole Rainey
Kenneth Rainey
Mary Catherine Rankin
Betty Carol Reagan
Kathryn Lucille Reed
Mary Elizabeth Reeves
William Robert Richardson
Felix Tanner Riley
Bettye Lou Rogers
Martha Roy
Lee Rowell
Carolyn Russell
Carolyn Sanders
Kathryn Scott
Rolland Hugh Shaw
Tommy Shirley
Bobbye June Simmons
James Sinclair
Dolly Smith
Dorothy Jo Smith
James Smith
Mary Frances Smith
Mary Louise Smith
Shirley Mae Smith
Rose Stephens
Paul Stevens
Sue Stovall
Heber Jorene Stribling
Frank Stroup
William Gainwell Stroup
Mary Jo Stubbs
Glenn Sullivan
Ronald Takemori
Jerry Talley
Ray Taylor
Walter Lamar Taylor
Doris Lynette Taylor
Sarah Kathleen Taylor
James Harlan Thomas
Shirley Thompson
Ella Rose Thronton
Cecile Thurman
Pat Tillotson
Ric Tutor
Louie Varner
Vonda Viverette
Anna Rue Valentine
Betty Jean Wade
Barbara Waldrup
Larry Gettis Waldrup
Barbara Jean Ward
Ruth Watts
James Watts
Allen Harrison Weger
Bobbie Virginia White
Caroline Wigle
Margaret Ann Williams
Virginia Wing
Barbara Womack
Hap Worsham
Ralph Yoars

THE ROBED CHOIR

Sopranos:
Barbara Brummett
Martha Clark
Sara Conn
Mary Kay Denham
Mary Evelyn Dorsett
Harriett Earnheart
Martha Haley
Jean Homod
Nan Lane
Peggy Ann Lewis
Sara Faye Porter
Betty Posey
Peggy Pounds
Carole Rainey
Carolyn Sanders
Shirley Smith
Barbara Waldrup
Caroline Wigle
Virginia Wing
Ruthie Womack

Altos:
Mary Lane Allgood
Phyllis Cummings
Chloa Fussell
Tania Gordon
Helen Green
Patti Guyton
Danny Faye Jones
Nan Laurence
Virginia Lusk
Ruth Ann Mason
Beverley Ponder
Mary Catherine Rankin

Tenors:
Raymond Ball
Harry Brigance
Tommy Howard
Dewey Lane
Robert Maddux
Raymond Napier
Bobby Payne
Bill Stroup
Hap Worsham
Ralph Yoars

Bass:
Curtis Burge
Kerry Grantham
Ernest Johnson
Robert Moffett
David Moulton
Kenneth Rainey
Tanner Riley
Lee Rowell
Neron Smith
Jerry Talley
Ray Taylor
Louie Varner

Chosen from the Chorale Choir, the Robed Choir represents Mississippi College in its travel over the southland. It has become well known for its spiritual interpretation of great sacred music. The spirit of the choir may be found in its prayer hymn, "Savior, Like a Shepherd Lead Us," sung before every public performance. Under the able direction of E. N. Elsey, the Robed Choir has earned a very high place of distinction.

ALTERNATES

Sopranos:

Ruth Barlow
Floyce Herring
Edith Johnson
Ethel Mae Mitchell
Beth Mosley
Jo Ann Pettit
Bernice Poole
Kathryn Scott
Nancy Watts

Altos:

Willa Ruth Blailock
Myrtillda Burris
Betty Earl Evans
Marianne McLain
Gay Moon
Sarah Odle
Cecile Thurman
Betty Jean Wade

Tenors:

Richard Brogan
Tim Douglas
Buddy Hill
Tommy Parkinson
George Pittman
James Harlan Thomas

Bass:

Clyde Carraway
Felix Collins
Phil Heard
Paul Johnson
Douglas Luckie
Bud Morris
Luke Platt
Roland Shaw
Ronald Takemori
Richard Tutor
Larry Waldrup

MUSIC MUSIC MUSIC

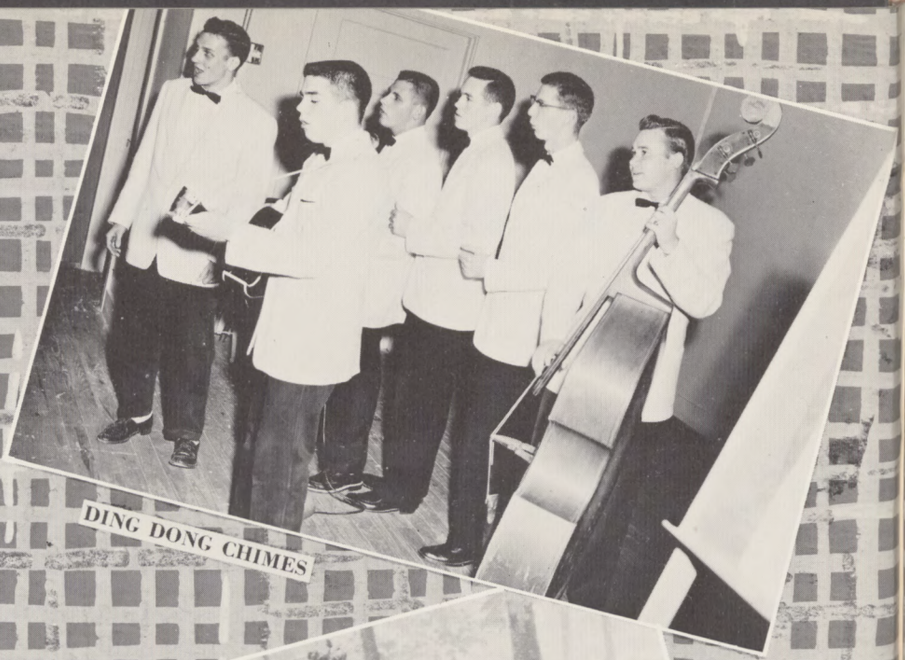

DING DONG CHIMES

DIG THAT CRAZY ASH-TRAY

JUNGLE DRUMS

OH! ELVIS

THE PELVIS

WOW! WHAT A PARTY!

DRESSED FOR ANYTHING

FRAGILE BUT AGILE

REVENGE

DR. SULLIVAN'S WONDER WORKING JOY JUICE

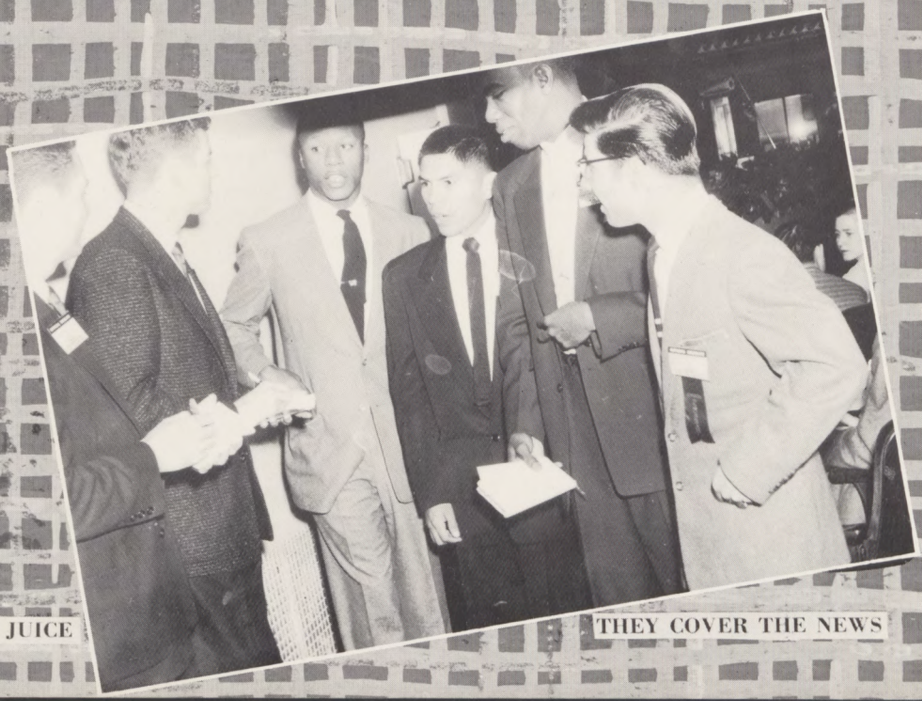

THEY COVER THE NEWS

CAN-CAN

STUDY HALL

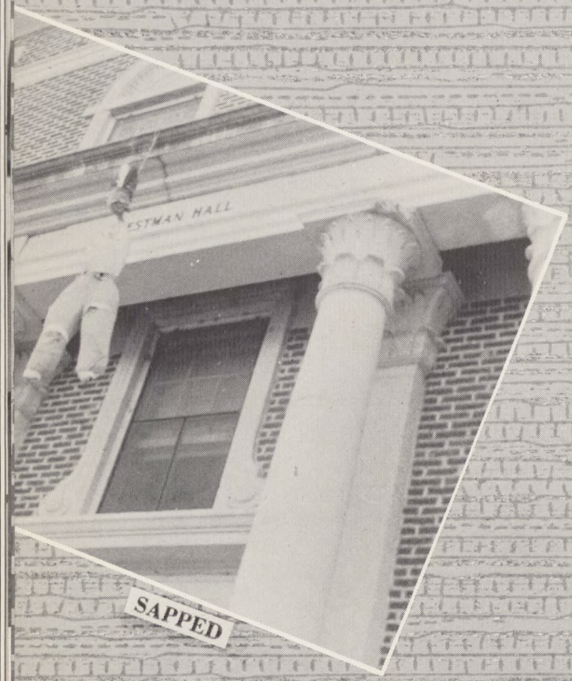

SAPPED

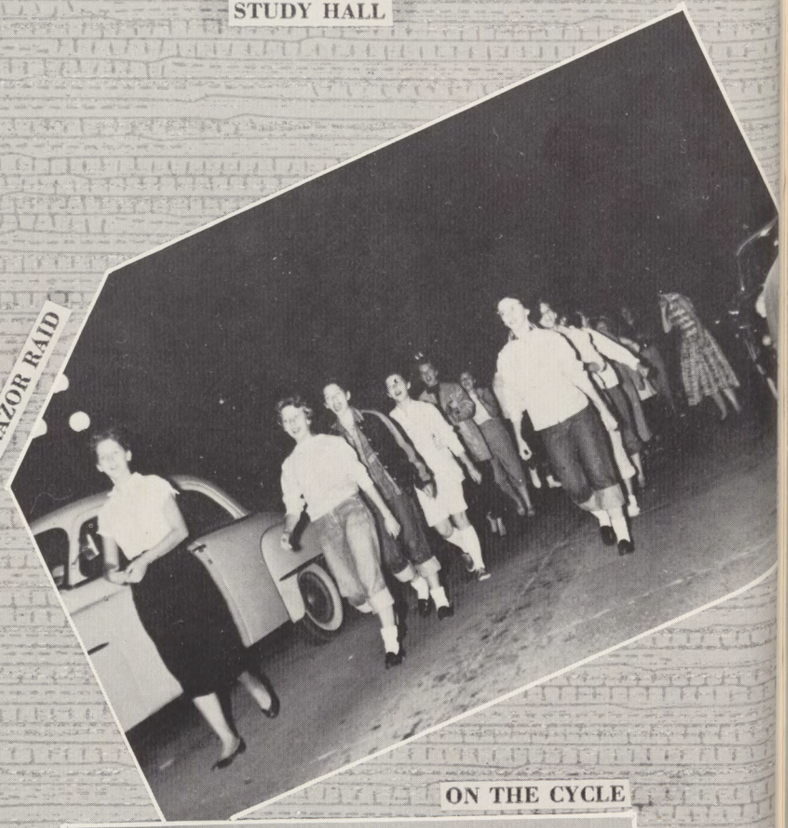

RAZOR RAID

THESE LIVE IN OUR HALLOWED HALLS?

ON THE CYCLE

SALOME

PEEPING ETHELS

"DANCE WITH ME LARRY"

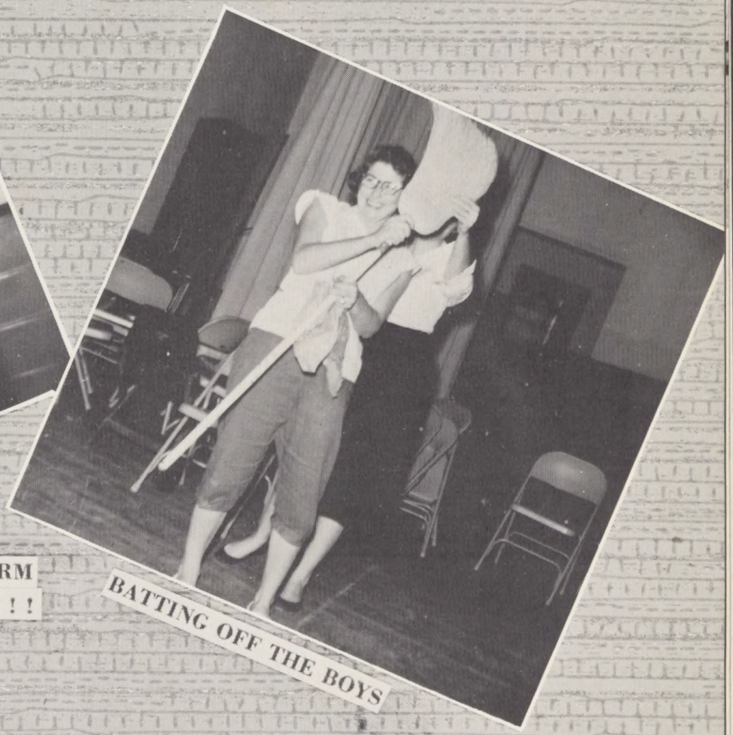

BATTING OFF THE BOYS

I DREAMED I GOT MY DORM KEY IN MY MAIDENFORM! ! !

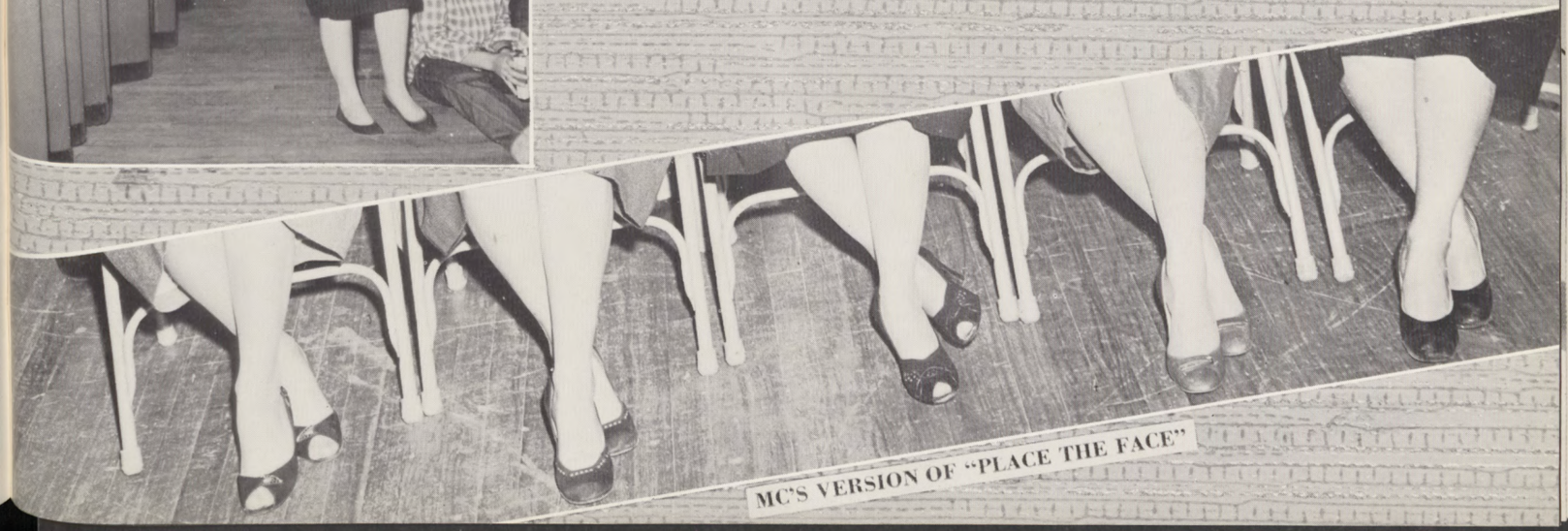

MC'S VERSION OF "PLACE THE FACE"

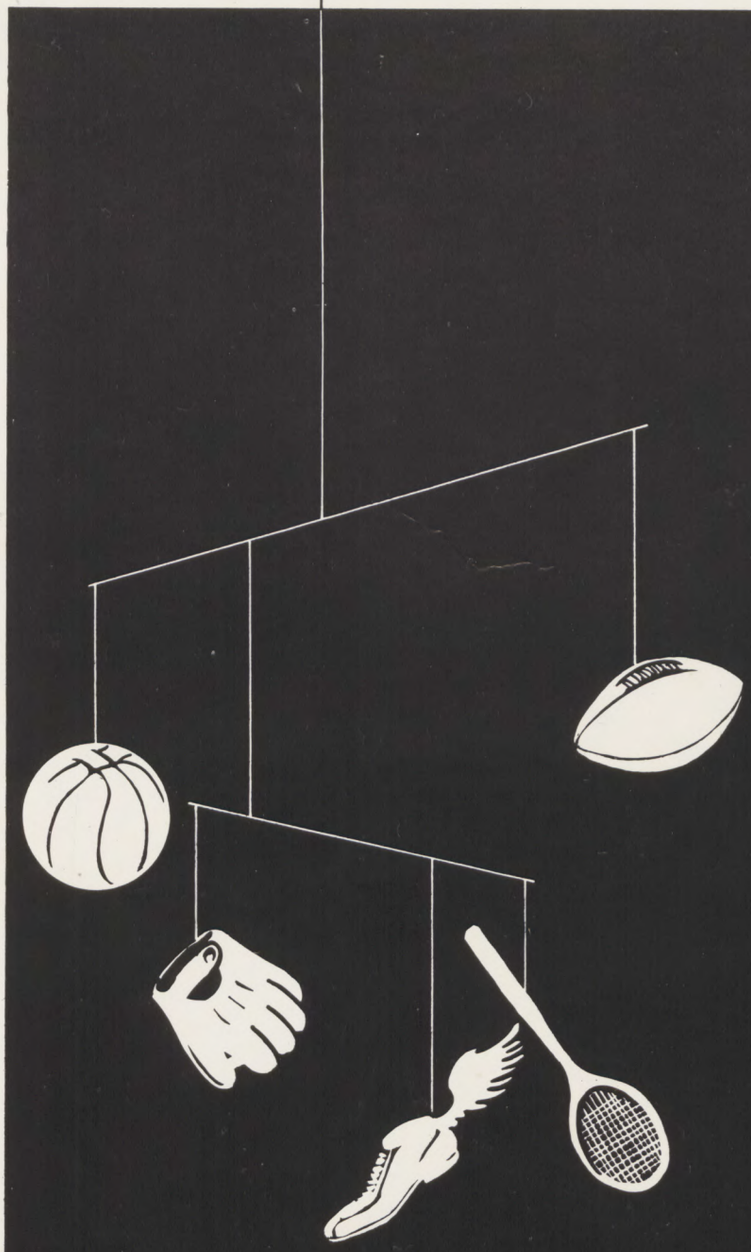

SPORTS

FOOTBALL

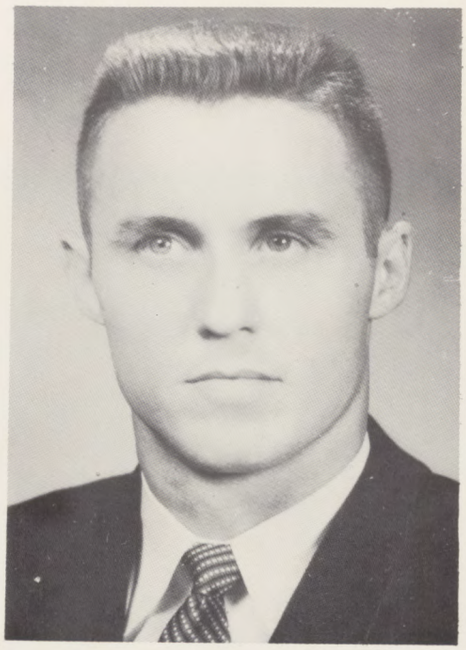

JOE MURPHY
The Coach

THE COACH . . .

Coaches: James Parkman, End Coach; Joe Murphy, Head Coach; Bobby Hanna, Line Coach; Joe Collins, Student Assistant.

HIS ASSISTANTS . . . THE TEAM

First Row: Beakes, Flint, Goodwin, Layton, Anderson, Legg, Purvis, Jones, Hudson, Dewees, McGee, Gooch.

Second Row: Sumners, Bailey, Taylor, Lipsey, Warren, Buckley, Sullivan, Bridges, Swindle, Burnham, Williams.

Third Row: Albritton, Wilson, Davis, Clemmer, Rowell, Hickman, Sims, Sims, Freeman, Barfield, Lingle.

COACH STANLEY ROBINSON
Athletic Director

KEITH BICKHAM
The Trainer

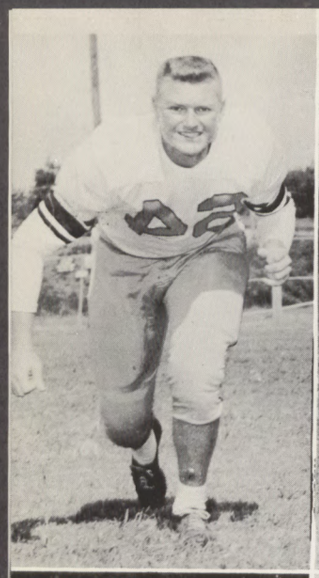

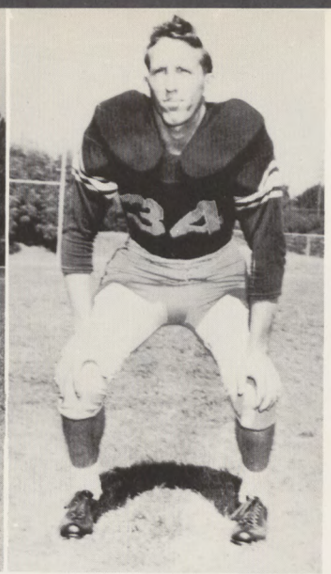

ALBRITTON, *Tackle*

BEAKES, *Guard*

BRIDGES, *Fullback*

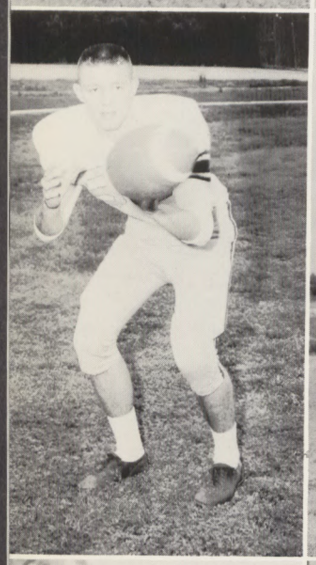

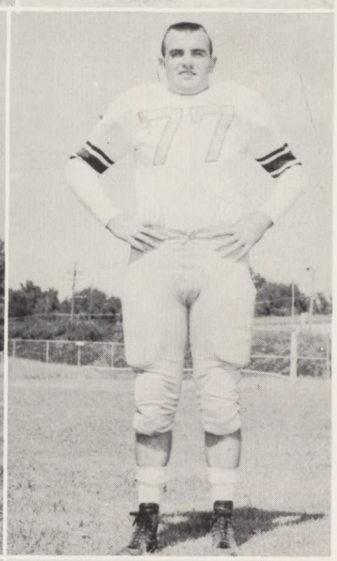

BRYAN, *End*

CLEMMER, *Fullback*

DAVIS, *Tackle*

GOODWIN, *Guard*

HICKMAN, *Tackle*

HUDSON, *Center*

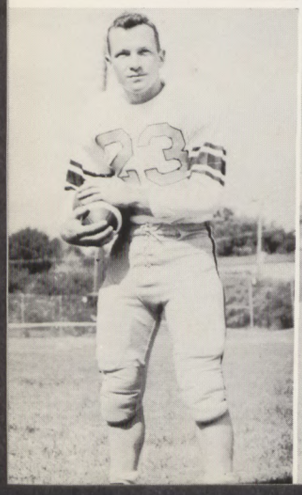
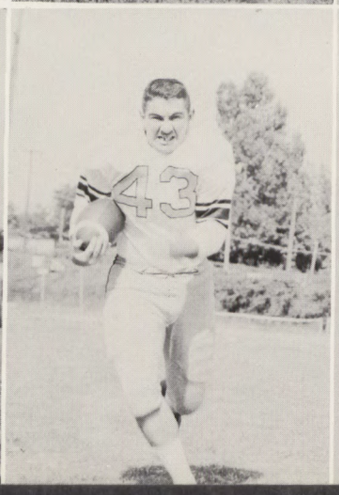

JONES, *Left Halfback*

LAYTON, *Right Halfback*

BUCKLEY, *Guard*
(Not Shown)

LEGG, *Left Halfback*

LINGLE, *Center*

MCGEE, *Guard*

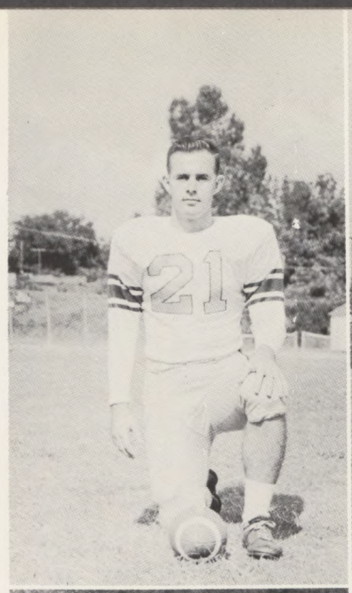

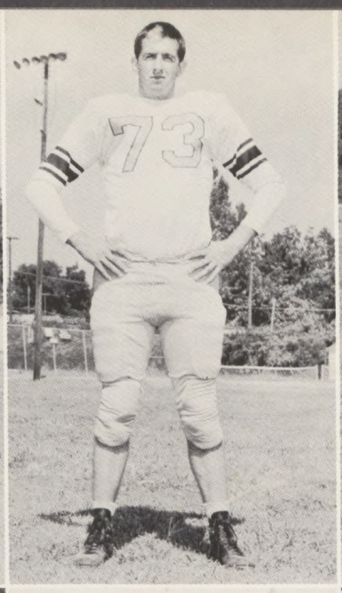

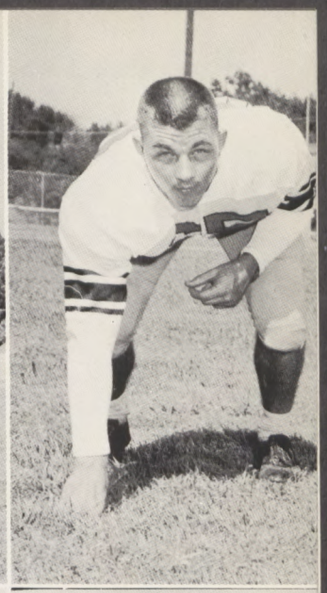

PURVIS, *Right Halfback*

REDFORD, *Left Halfback*

ROWELL, *Quarterback*

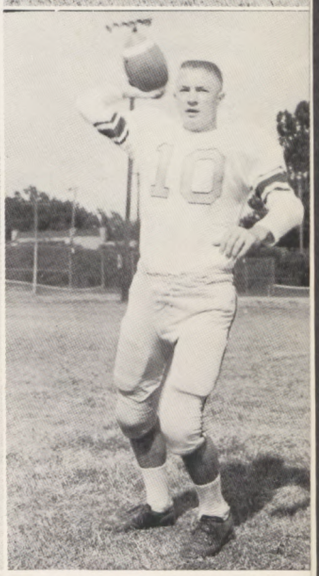

SELLERS, *Guard*

SIMS, *End*

SWINDLE, *Quarterback*

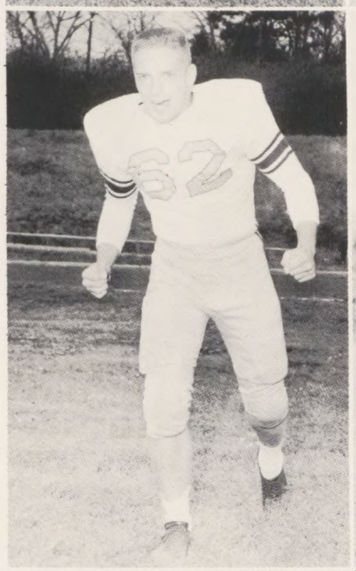

TAYLOR, *Tackle*

WILLIAMS, *End*

WILSON, *End*

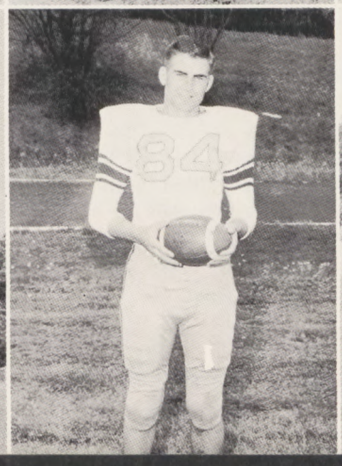

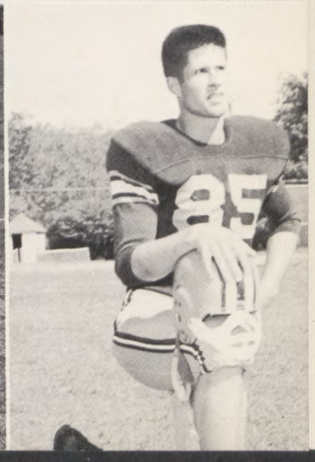

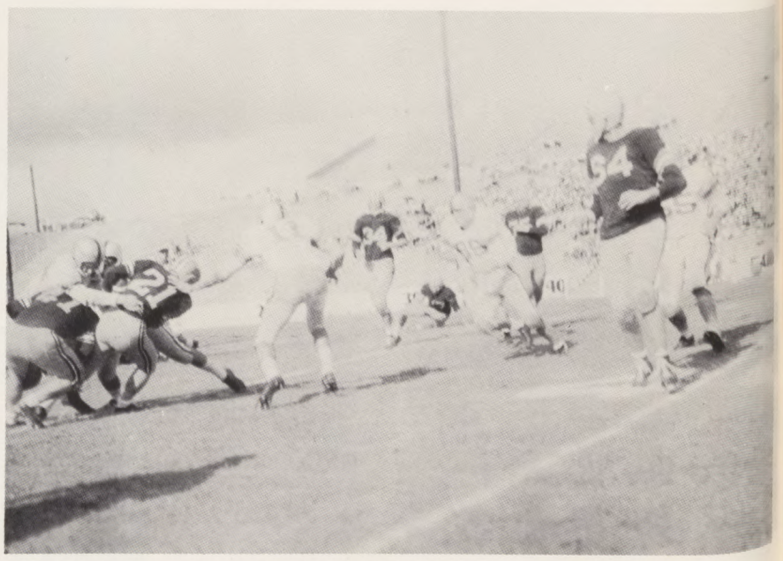

MISSISSIPPI COLLEGE 13

SEWANEE UNIVERSITY 6

The Mississippi College Choctaws, playing before a large homecoming crowd, pounded out a 13-6 win over the University of Sewanee on Robinson Field. The Choctaws scored the first touchdown of the game with only two minutes left in the first period on a three yard plunge by right half-back Jerrell Purvis. Bud Beakes' extra point attempt was wide and the Chocs led by a 6-0 score.

Late in the second quarter Sewanee tied the game on a pass play, and their extra point also failed and the score remained tied at 6-6.

After intermission Coach Joe Murphy's Choctaws came back strong and moved ahead to stay in the third quarter when Purvis, who tallied both of the MC touchdowns, again plunged through the Sewanee line to score from three yards out. This time guard Bud Beakes beautifully split the uprights to add the extra point, and the Chocs led by 13-6.

MISSISSIPPI COLLEGE 0

MILLSAPS COLLEGE 0

Traditional arch-rival, the Mississippi College Choctaws and the Millsaps Majors tried desperately to reach each others' coveted goal line at the Hinds County Memorial Stadium in Jackson, but both failed in their thirty-fifth meeting, with the final score reading Miss. College 0, Millsaps 0.

The fact that the teams battled it out on a damp, soggy field had little to do with the general hard knocking displayed by both teams, and the 7,000 fans were not disappointed in a game that was tense from start to finish.

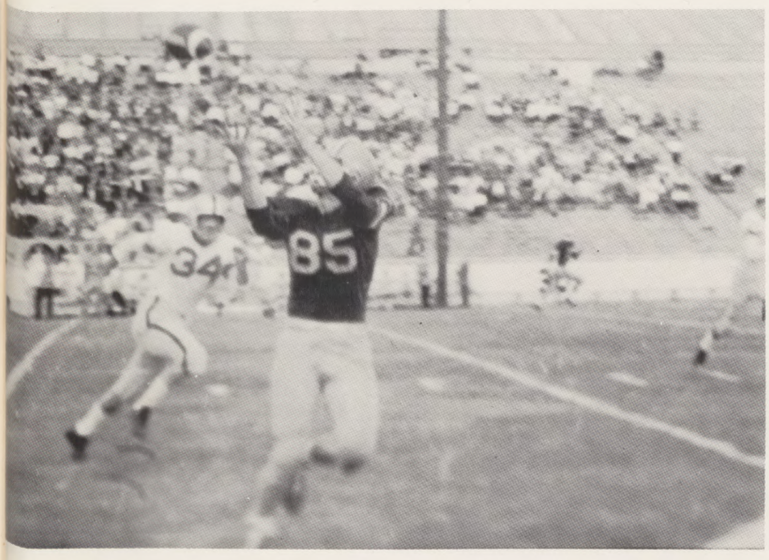

MISSISSIPPI COLLEGE 7
OUACHITA COLLEGE 20

The Mississippi College Choctaws dropped their third game of the season to the Ouachita Tigers in Arkadelphia, Arkansas, by a 20-7 score. The Tigers led 13-0 at the half, and came back in the third quarter to move out ahead 20-0 over the Chocs. Quarterback Lee Rowell fired a touchdown pass to half-back Jerrell Purvis in the fourth quarter for the Choctaws only marker of the game. Rowell passed to Jim Wilson for the extra point. The final score was Ouachita 20, Mississippi College 7.

MISSISSIPPI COLLEGE 13
SOUTHWESTERN COLLEGE 21

The Southwestern Lynx defeated the Mississippi College Choctaws 21-13 at Fargason Field in Memphis, Tennessee on September 29. Quarterback Young passed for all three of Southwestern's touchdowns and place-kicked for the three extra points. The Chocs tied the score at 7-7 with just seconds left in the first quarter, but the Lynx came back in the second quarter to score two touchdowns and moved ahead 21-7 at the halftime. MC scored their final touchdown of the game late in the fourth quarter.

MISSISSIPPI COLLEGE 0
DELTA STATE TEACHERS COLLEGE . . .25

Before a large crowd on Robinson Field, the Choctaws lost a 25-0 decision to the Delta State Greenies. The Statesmen, a scholarship school with plenty of speed, ability, and depth, pushed over the goal line three times in the first half, but a never-say-die Choc attitude held the visitors to a lone score in the last half.

MISSISSIPPI COLLEGE 12
HOWARD COLLEGE 6

The MC Choctaws scored a 12-6 win over the Howard Bulldogs in Talladega, Alabama, on October 6. Howard fumbled the ball on their own 10 yard line early in the second quarter and the Chocs recovered. On the third play from scrimmage Linus Bridges plunged over from the two for the Chocs first touchdown. Late in the second quarter Linus Bridges cracked off tackle and ran to the five yard line. On the next play from the five Lee Rowell circled right end for the second Choctaw score. Howard scored their lone touchdown late in the third quarter.

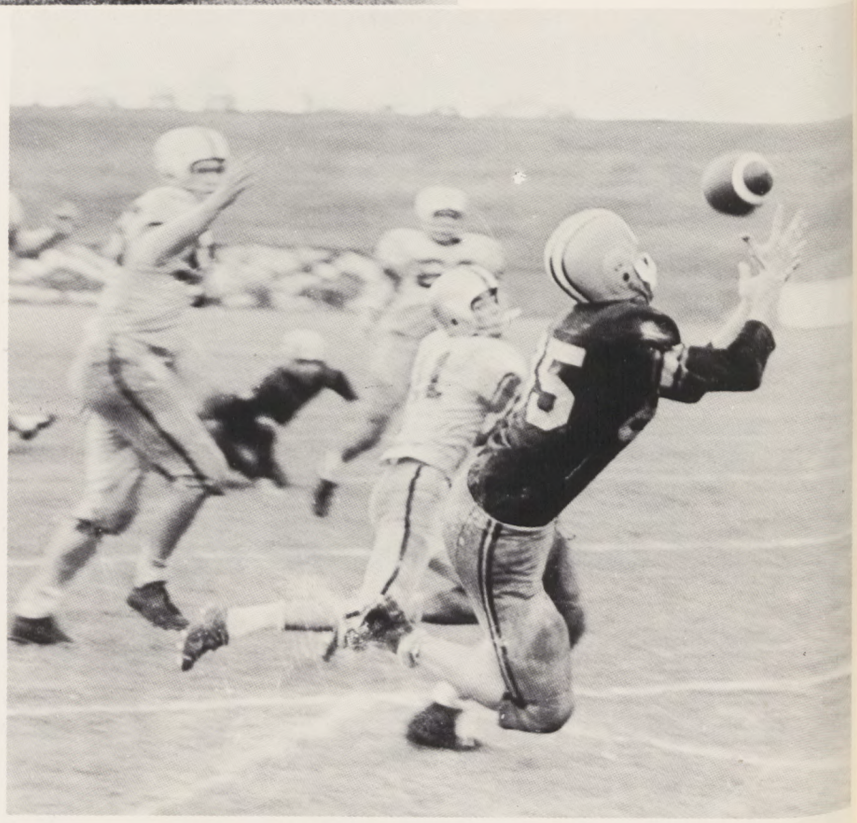

MISSISSIPPI COLLEGE 6
LIVINGSTON STATE TEACHERS COLLEGE 6

In a closely played tilt the MC Choctaws played the Livingston State (Ala.) Teachers College to a 6-6 tie. The Chocs tallied late in the second quarter on a blast off tackle by fullback, Sammy Anderson, but the Livingston State crew came roaring back to rack up a touchdown just after the second half began. During the remainder of the game neither team could get a sustained drive going, and consequently the fans saw quite a bit of punting by both of the ball teams.

MISSISSIPPI COLLEGE 0
WESTERN COLLEGE 14

Playing in Bowling Green, Kentucky, before a large band day crowd, the MC Choctaws closed out their 1956 football season by losing a 14-0 decision to Western Kentucky. The Chocs played one of their best games of the season as they battled the heavier and more experienced Kentuckians on even terms for most of the game.

BASKETBALL

JAMES Q. ALLEN
Coach

After having three successful seasons of basketball under head coach, James Allen, the Choctaws had one of their most unsuccessful seasons during the 1956-57 campaign. Even though their record isn't too impressive, the Choctaws fought to the finish in every game before finally losing out.

The season began with the Chocs meeting the All-Stars in Alumni Gym. The game, lost by the Chocs 94-90, was the first opening game loss since Coach Allen took over, and it was only the second game M. C. had lost on their home court during the past three years.

The fourth game of the year found the Choctaws playing host to the Mississippi State Maroons in Alumni Hall before a jam-packed standing room only crowd. State led the entire game but the Chocs made it an interesting game until late in the last half, when they finally lost out 99-80 to the Maroons.

Allen's crew plays their best brand of ball in the Holiday Tourney in Jackson's Municipal Auditorium and finished in the runner-up spot. In the opening round game, the Chocs defeated Howard, Ala. 82-79. This was the first win of the season for the Chocs, and it seemed to give them added drive as they fought to the last minute before dropping a hard fought 81-79 decision to Southeastern Louisiana.

Mississippi College won their third game of the season by defeating Livingston State, Ala. at Alumni Hall by a 67-56 score.

In their big game of the year in the City Auditorium, Mississippi College lost to Mississippi Southern 90-71. The first half was very close with Southern leading by only two points at the half.

ACTION!
ACTION!
ACTION!

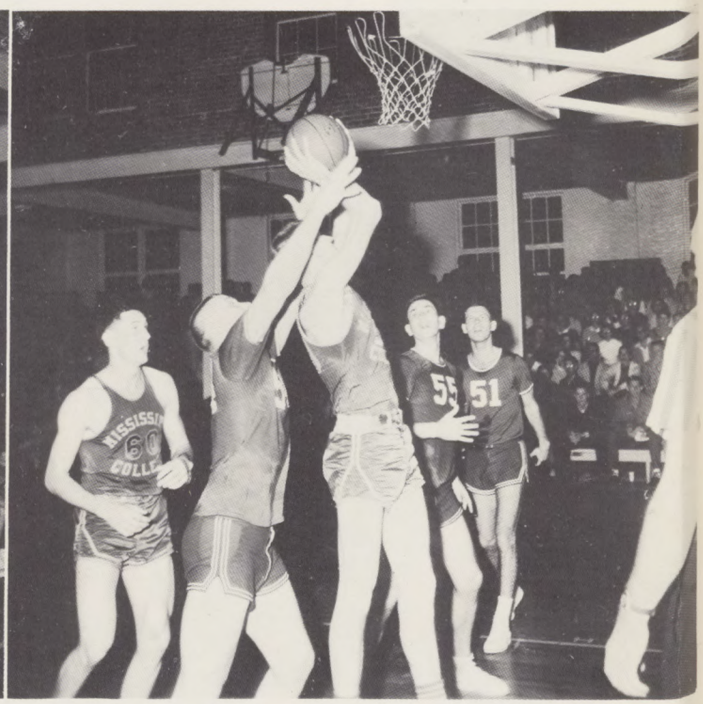

JOE ASHLEY

RANDALL BOONE

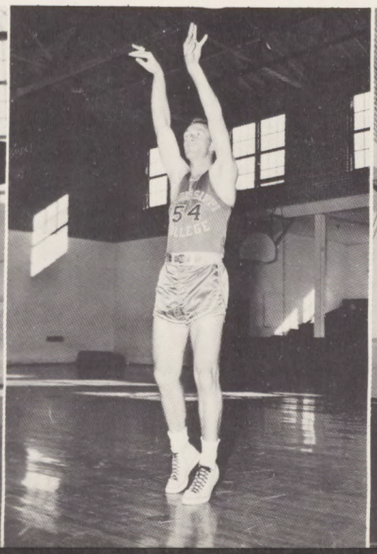

HENRY CROCKER

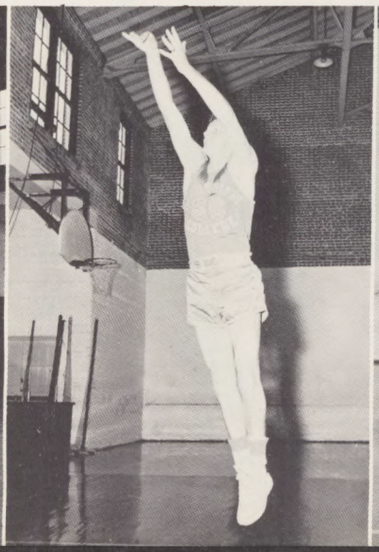

BILLY JOE CURBOW

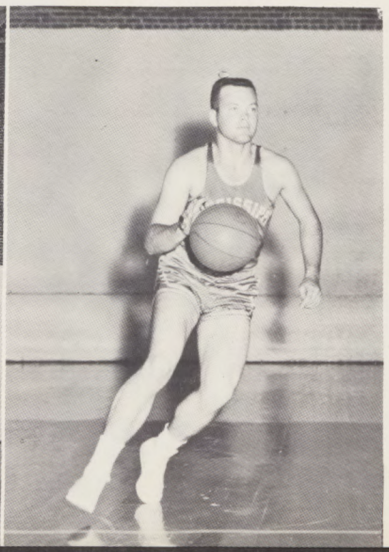

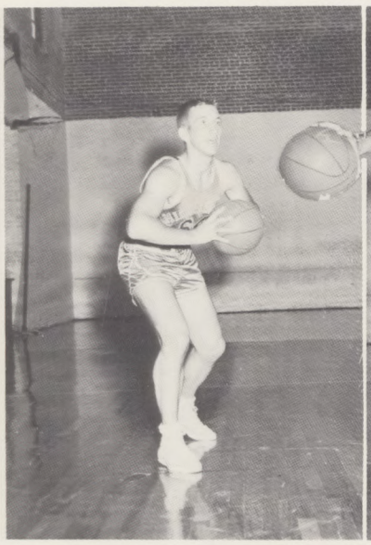

CHARLIE GILMORE

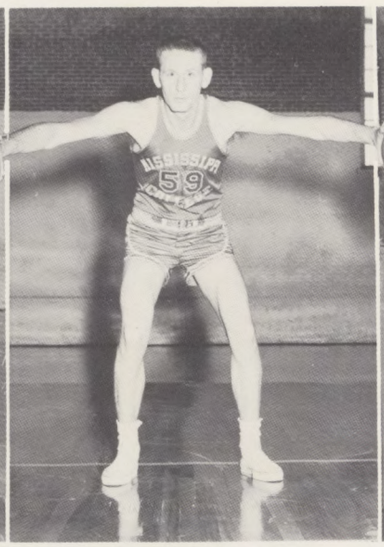

CHARLES FLOYD

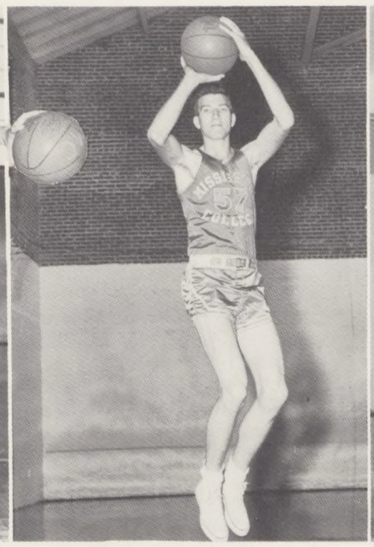

JAMES GRIFFIN

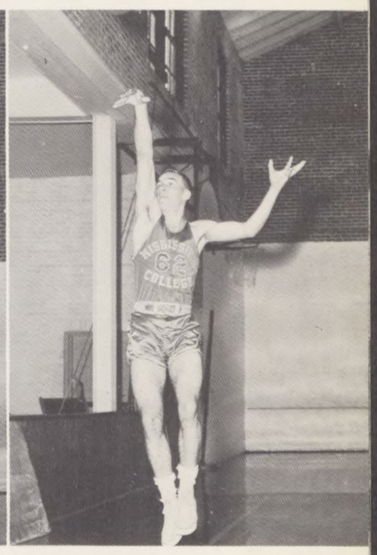

DAVE HADAWAY

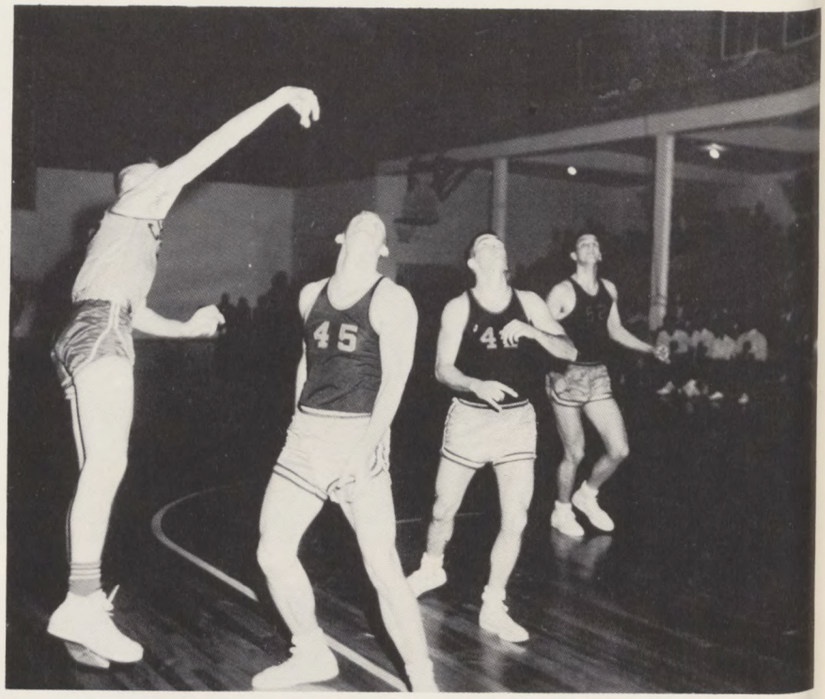

FREDDIE HUTTON

WAYNE LEE

MICKEY McGUIRE

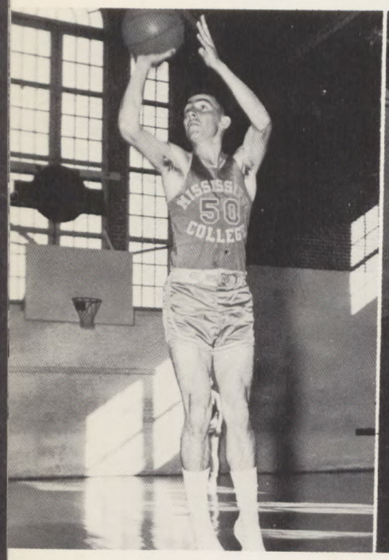

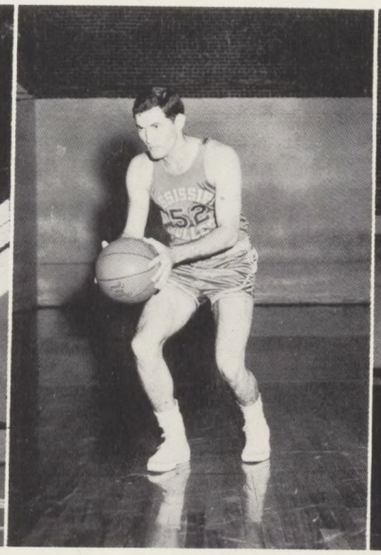

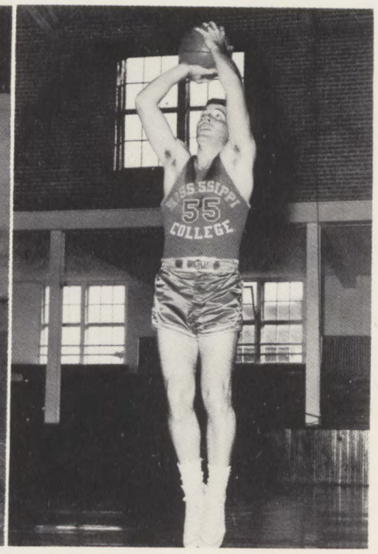

WILLIAM POGUE

LEO RUSSEL

BILLY THOMPSON

WAYNE TULLOS

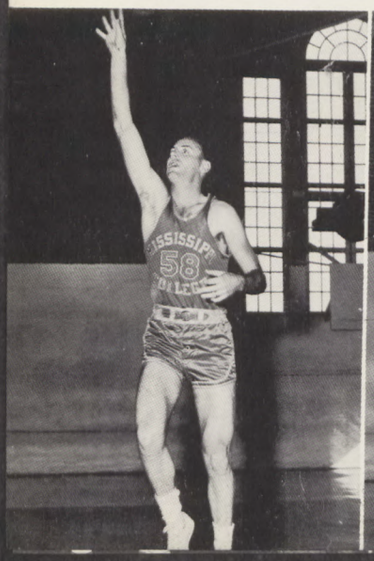

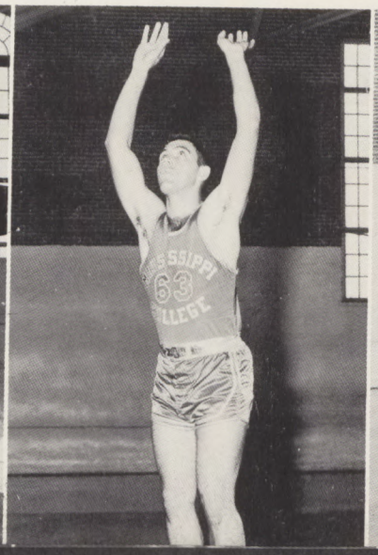

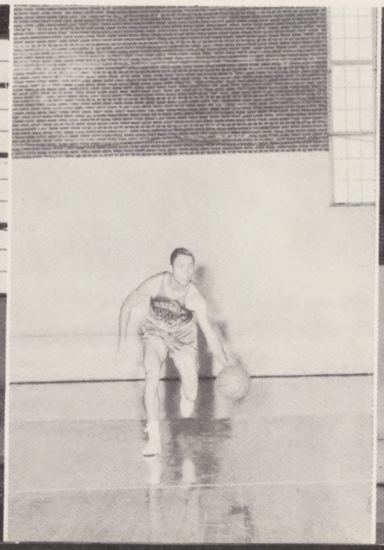

MORE ACTION!

TENNIS

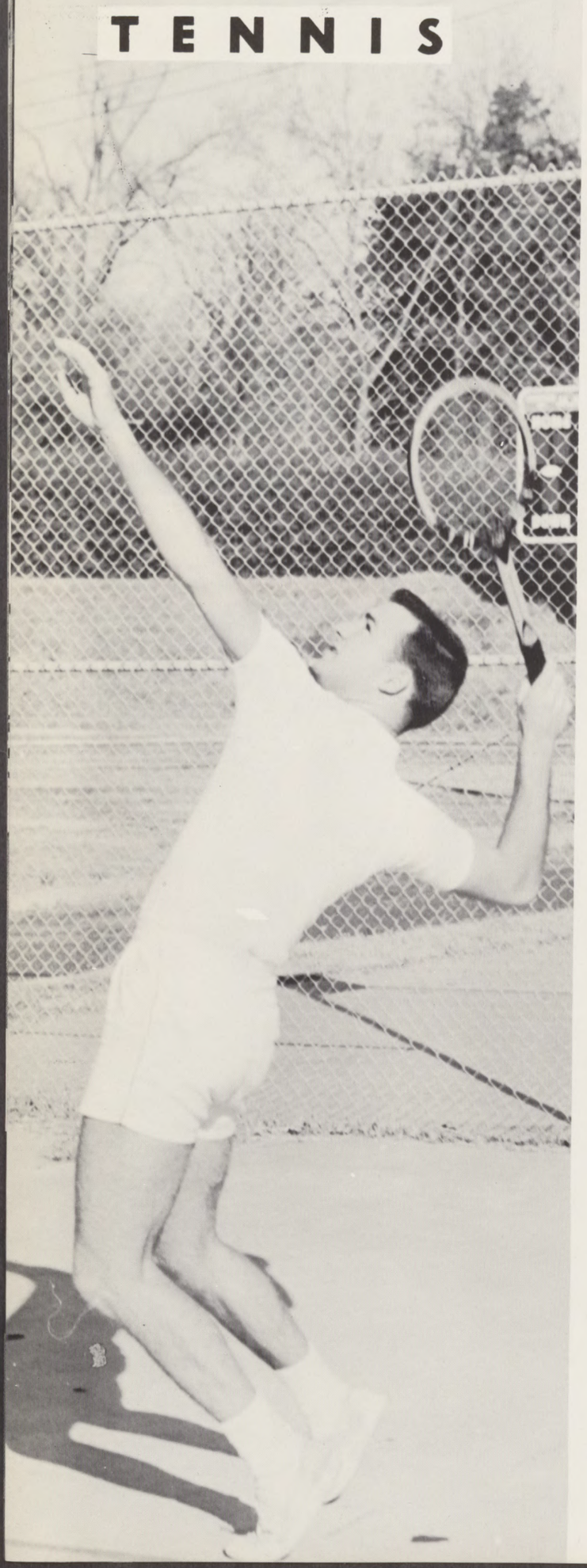

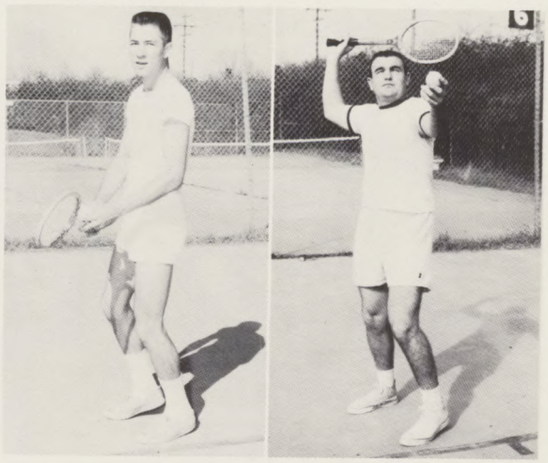

With three returning lettermen in the persons of Paul Oliver, Lee Rowell, and Charles Davis and with the help of the newcomers, the tennis team is looking forward to a good year. There will be no loses due to graduation this year. Among the Chocs opponents are: Millsaps, Southern, Keesler Air Force Base, Delta State, Southwestern, Mississippi State, and a newcomer to the list, Concordia University.

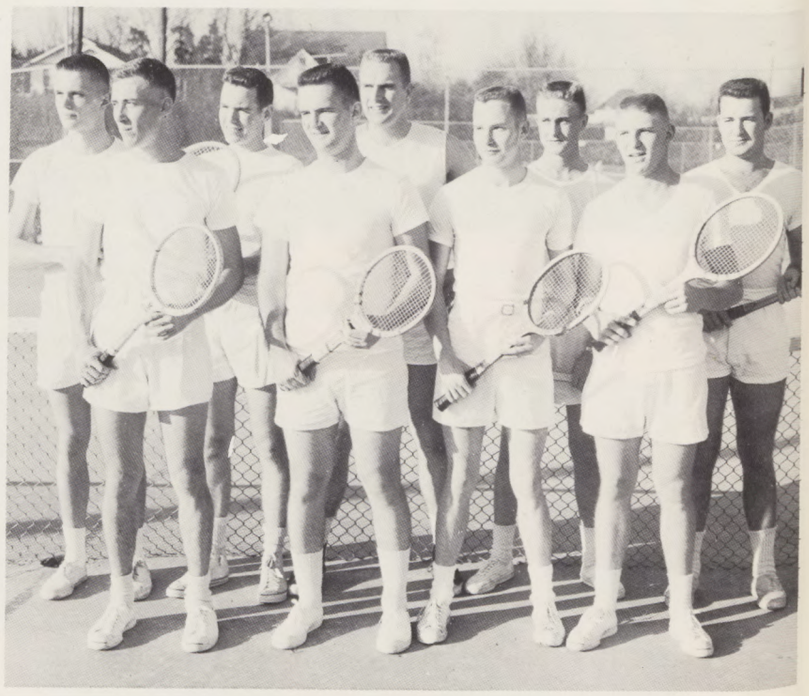

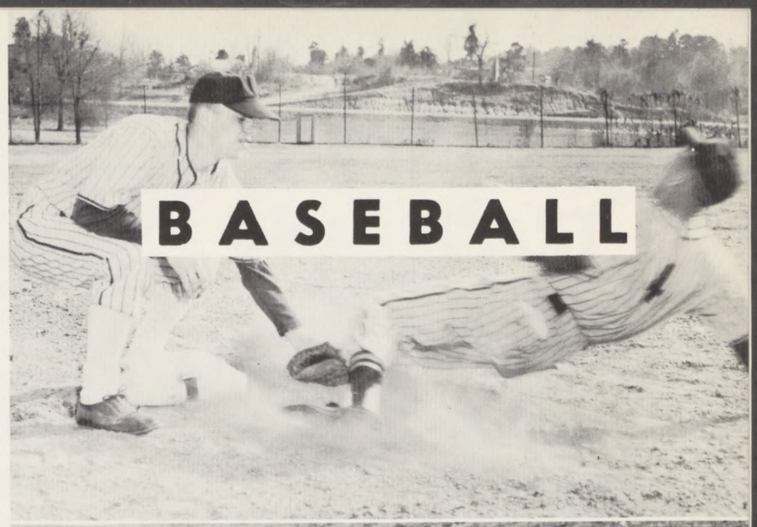

SCHEDULE

March 21—Delta State	Clinton
March 25—Millsaps	Jackson
March 26—Millsaps	Clinton
March 29—Mississippi State	Starkville
March 30—Mississippi State	Clinton
April 2—William Carey	Clinton
April 5—Louisiana College	Clinton
April 11—Livingston State	Livingston, Ala.
April 12—Howard College	Birmingham, Ala.
April 13—Howard College	Birmingham, Ala.
April 15—William Jewel	Clinton
April 16—William Jewel	Clinton
April 19—William Carey	Hattiesburg
April 20—Keesler A. F. B.	Biloxi
April 22—Brookley A. F. B.	Brookley, Ala.
April 23—Brookley A. F. B.	Brookley, Ala.
April 27—Southwestern	Clinton
May 1—Millsaps	Jackson
May 2—Millsaps	Clinton
May 9—Delta State	Cleveland
May 10—Southwestern	Memphis, Tenn.
May 11—Memphis State	Memphis, Tenn.

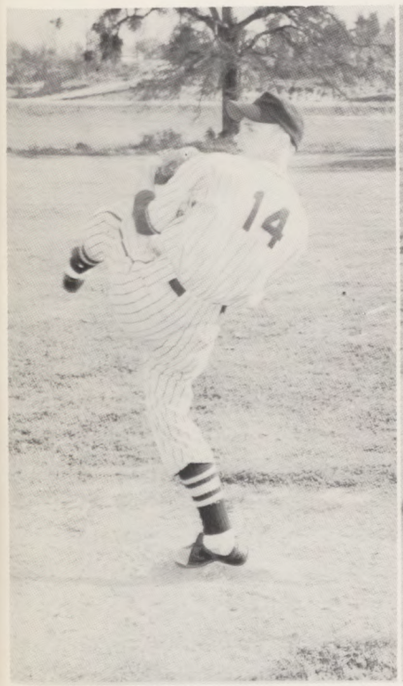

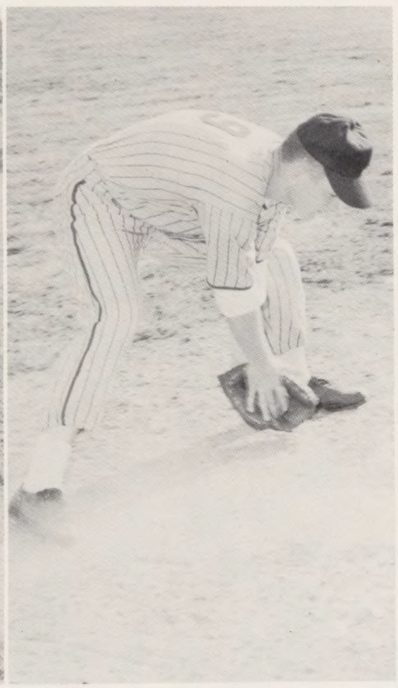

TRACK AND CROSS-COUNTRY

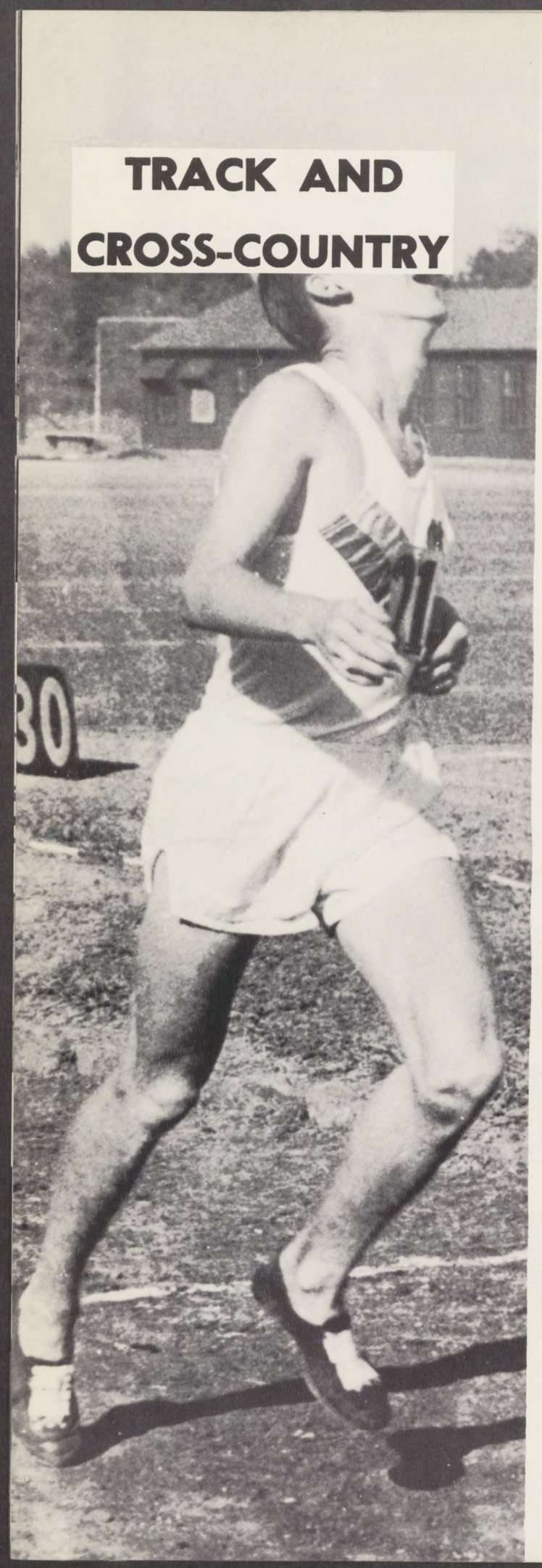

In spite of the loss of Claude Burton, Bob Huckaby, and Richard Luster, Coach Parkman is optimistic over the forthcoming season of track. Twelve returning lettermen from last year's seven won—one lost season, plus many newcomers will add greatly to his optimism. Among these twelve lettermen are Bill Beidenhorn, record holder in hurdles; Jim Wilson, record holder in the javelin; Charlie Gilmore, record holder in the broad jump; and Richard Gordon, record holder in cross country.

TRACK SCHEDULE

March 24—Southwestern	Memphis
March 31—Howard	Clinton
April 7—Arkansas State	Jonesboro, Ark.
April 14—Mississippi State	Clinton
April 21—Emory University	Atlanta
April 28—Tulane	Clinton
May 5—Northeast Lousiana	Clinton
May 12—State Intercollegiate Meet	Clinton

First Row from Left to Right: Dossett, Bullard, Lane, Johnson, Brown, Brandon, Riley, Toler, Hughes, Curtis, Kerr.

Second Row: Yano, Batson, Cloud, Brister, Martin, Collins, Beidenhorn, Evans, Gordon, Obersmidt, Bimns, Walker, Geuder.

Third Row: Warren, Jordon, Gilmore, Blackwell, Brogan, Yarborough, Taylor, Davis, McGuffie, Summers, Brown, Vernon.

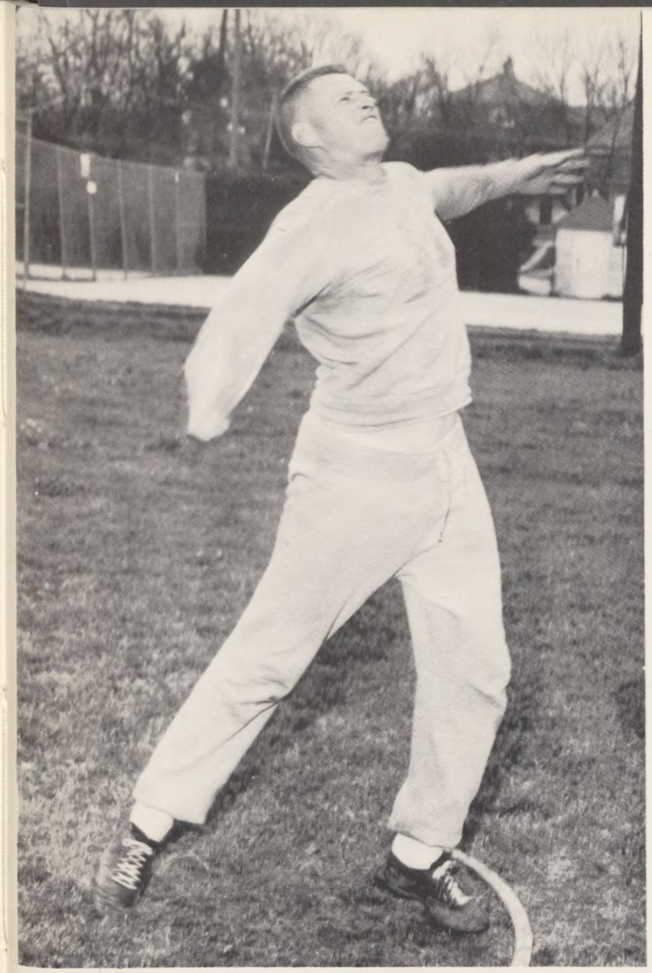

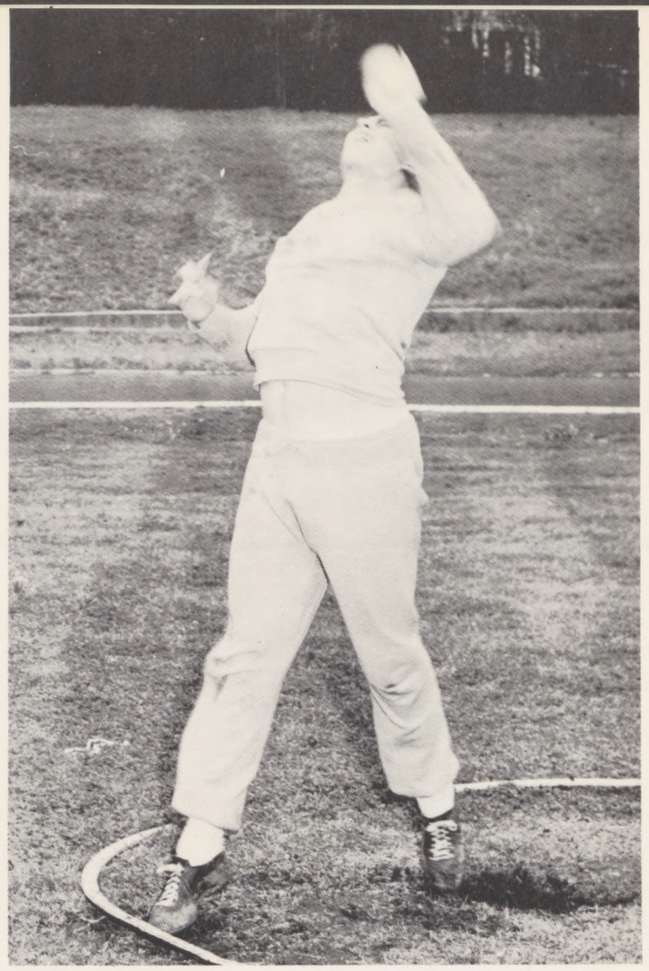

Your College Hangout . . .

WORLD SEE:

"Good Food and Excellent Service"

"Discriminating People Prefer the Owl"

COMPLIMENTS

OF

BANK OF CLINTON

Branch of

DEPOSIT GUARANTY BANK & TRUST CO.

CLINTON, MISSISSIPPI

Member Federal Reserve System & Federal Deposit Insurance Corporation

The Village Shop

CLINTON, MISSISSIPPI

"Clinton's only Department Store"

COMPLIMENTS

OF

A FRIEND

COMPLIMENTS

OF

Kennington's

ONE OF THE SOUTH'S GREAT STORES

COMPLIMENTS

OF

CAPITOL VENDING SERVICE

Automatic Merchandising Machines

135 East Amite Jackson

Try

Borden's

ICE CREAM

and Milk

SHERWIN-WILLIAMS CO.

Sherwin-Williams Paints

"Cover the Earth"

Phone 2-5536

637 S. State 1812 Terry Road

JACKSON, MISSISSIPPI

The Store for Men Who Care

Lewis Wilson

JACKSON, MISSISSIPPI

418 East Capitol Phone 3-1629

albritons

House of Fine Diamonds

Jackson, Mississippi John Albriton

All Types of Insurance Coverage

ROBERT GANDY
INSURANCE AGENCY

General Agents in
Mississippi for Kansas City Life Insurance Co.
Dial 4-4416
1102 Deposit Guaranty Bank Building
Jackson, Mississippi

Ask About Our Week-End Special

215 N. Lamar 3-4411
295 W. Capital 5-1511

DIXIE
Drive It Yourself
SYSTEM

All Over Dixie

HOUSE OF STYLED CLOTHING

KING
The Tailor
SUITS · PANTS · SHIRTS
· STYLES · STYLES · Styles ·

FORMALS
RENTED

103 East Capitol Street
JACKSON, MISSISSIPPI

STRAUSS-STALLINGS CO.

Jewelers

THE SILVER STORES OF MISSISSIPPI

JACKSON—VICKSBURG

COMPLIMENTS

OF

L. G. BALFOUR COMPANY

Official Jewelers and Stationers
For Mississippi College Since 1920

H. E. ALLEN
ED COPELAND
BILL PULLEN
NICKEY DRAKE

BOX 83, JACKSON, MISS.

THE TORCH

PAN-AM CAFE

AND

TRUCK STOP

Clinton, Miss. Troy Pennington, Owner

MISSISSIPPI COLLEGE

(1826-1957)

"Friendliest College in the South"

Member of:

Southern Association of Colleges and Secondary Schools

American Association of University Women

National Commission on Accrediting

American Association of Colleges

American Council on Education

Mississippi Association of Colleges

National Association of Business Teacher Training Institutions

National Institutional Teacher Placement Association

Mississippi College is located in Clinton, Mississippi, five miles west of Jackson, the capital city. The college is under the control of the Mississippi Baptist Convention.

The College is now in a building program, consisting of a library, a fine arts building, a boys and a girls dormitory, and a new student union building. The program is slated for 1960 completion.

Because of its proximity to Jackson, the college enjoys all the facilities of Mississippi's capital city, including the cultural and recreational enjoyments.

CONTINUALLY SERVING EVERY NEED

OF THE CHOCTAWS

MISSISSIPPI COLLEGE BOOKSTORE

For a Complete Selection of Stationery
Supplies and Books
For Cosmetics and Athletic Equipment

Visit Our Convenient Location in the Old Chapel

WE BUY AND SELL TEXTBOOKS

LAMAR THOMPSON, Manager

DEDICATED TO THE FURTHER DEVELOPMENT

OF MISSISSIPPI

CHOCTAW LIFE INSURANCE COMPANY

ORDINARY LIFE

GROUP INSURANCE

CREDIT LIFE INSURANCE

INDUSTRIAL LIFE

HEALTH & ACCIDENT INSURANCE

LEE ROY WALTON
President

Home Offices

BARNETT BUILDING JACKSON

Owned by The People of Mississippi

Continuous Quality
Is Quality You Trust

BOTTLED UNDER AUTHORITY OF THE COCA-COLA COMPANY BY

JACKSON COCA-COLA
BOTTLING COMPANY

FEATURE AND CLASS
PHOTOGRAPHY
in the
1957 TRIBESMAN
by

HORRELL
PHOTOGRAPHERS

618 North State Street Phone 3-0640
JACKSON, MISSISSIPPI

Other Friends of the College

BAPTIST BOOK STORE

WALGREEN'S OF JACKSON

KWIK-SERVICE

PRIMOS RESTAURANTS

LAYNE CENTRAL

MORI'S LUGGAGE STORE

A FRIEND

S. H. KRESS

McRAE'S OF JACKSON

CLINTON CLEANERS AND
HABERDASHERY

CLINTON DRUG COMPANY

H. L. GREEN CO.

Autographs

Autographs
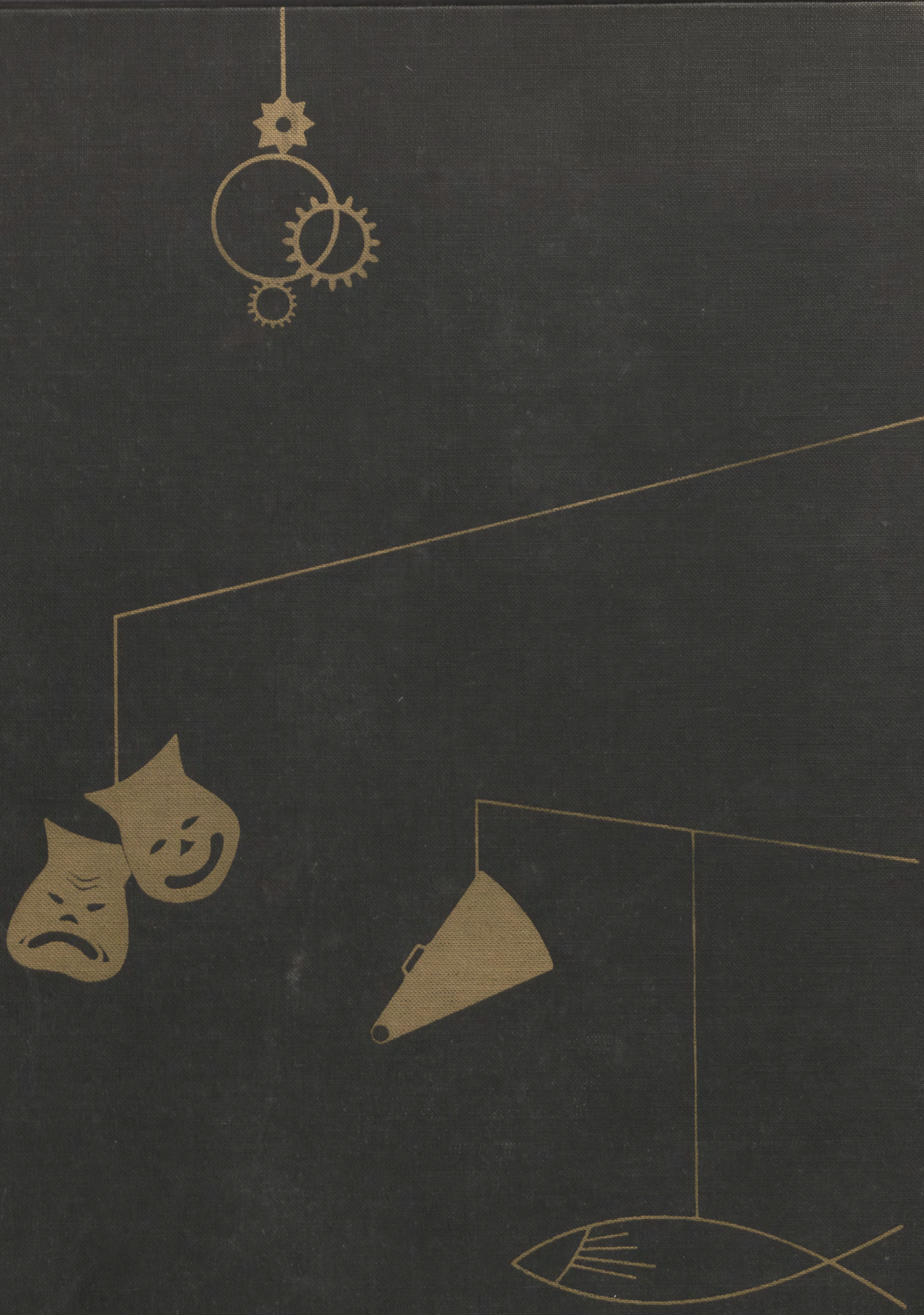
Designed, printed and bound by BENSON PRINTING CO., Nashville, Tenn.